



## Welcome to **ONESITE** Group

Since OneSite Group started in 2008, we have forged ahead, often during challenging times, and grown into the premium supplier of specialist building products to the construction industry in Norfolk, Suffolk, Essex and Cambridgeshire.

Although we started out specialising in Lintels, Underground Drainage and Brick Related Products, our stock has increased hugely over the years with over 20 ranges and **3,000 product lines in stock today!**

Our mission is to fulfil our vision through doing what we say we'll do, fair pricing, speed of delivery, solving problems and happy team members.

With over 60 years of combined experience in the building industry, our team at OneSite Group will always insist on fast, simple and better solutions for your site.

Our values, including Positivity, Energy, Honesty, Passion and Agility have built a team culture that is customer focused and understands exactly what you need.

OneSite Group understands that delivery is paramount to you. Key Performance Indicators are set in order to eliminate errors on dispatch in our relentless drive for 100% deliveries in full and on time, minimising downtime on site and giving you increased peace of mind.

Best wishes

*The Onesite team*



## Why choose **ONESITE** Group?

- ✓ We're passionate about customer service, swiftly responding to your enquiries and questions.
- ✓ Our extensive product range and competitive pricing has been chosen in response to your needs.
- ✓ Exceptional product knowledge and comprehensive stocks.
- ✓ You'll even receive a **FREE GIFT** when you place an order over £350 (excluding VAT) with us!
- ✓ We offer **next-day delivery** on all stock products, so you can get your order fast!

## FREE GIFTS with your orders!

Here at OneSite Group, we like to thank you for your business by sending out free gifts with your orders.

### Claim your free gift!

Call our expert team on **01493 801999** to place your order today!



Orders over **£350 + VAT:**  
Free tin of OneSite biscuits

Orders over **£750 + VAT:**  
Free box of Kettle Chips

## Doing Business

### PAYMENT TERMS

**Cash - One-off requirements.**

If your requirement is a one-off or you rarely purchase materials or building products, you can pay for your goods upfront, either by cash, card or bank transfer.

**Cash Account - Know where you stand.**

This facility is for customers who have regular material requirements and wish to receive trade discounts, special offers and extra support.

**30 Day Credit Account - Very convenient.**

Opening a Credit Account is straightforward and provides a solution to trade customers with a medium to high trading requirement. Statements are issued monthly and credit terms are strictly 30 days.

### RETURNS POLICY

Stock items may be returned within 30 days of purchase provided that: 1. They are in original condition; 2. They are still in original packaging; 3. A copy of invoice or invoice number is given. A 20% handling charge will apply to all goods returned.

Goods returned to our Trade Counter by the customer will be subject to a 10% re-stocking charge.

All special order goods are non-refundable. Please note that our delivery drivers are not authorised to collect goods, unless with an official returns document.

Please see pages 252-255 for our full terms & conditions and privacy policy.

**Copyright:** The whole of this catalogue is covered by copyright and must not be reproduced in part or in whole by photocopying, electronic reproduction, mechanical reproduction or by any other means without the prior permission of OneSite Building Products Ltd. **Images:** Please note products may vary from images shown.



# The **ONESITE** delivery service

GROUP

- ✓ All orders for stock products placed up to 4:30pm will be **delivered the next working day.**
- ✓ Deliveries within Suffolk, Norfolk, Cambridgeshire and North Essex are free on ANY size order.
- ✓ All orders over £50 are **delivered FREE** anywhere in Suffolk, Norfolk, Essex and Cambridgeshire.
- ✓ Deliveries outside of our standard delivery are subject to carriage charge and may not be delivered next day.
- ✓ With an extensive fleet of trucks, most of our deliveries are made using our own vehicles to ensure goods are delivered carefully, on time and exactly where needed.



## The **ONESITE** trade counters

GROUP

Our bustling Trade Counters are open **Monday to Friday 6:30am to 4:30pm.** Please visit us to discuss your project and enjoy a free hot drink on us!

### Find us at:

Unit 9, Cooke Road, South Lowestoft Industrial Estate, Lowestoft, NR33 7NA.

Merchants House, Gapton Hall Road, Great Yarmouth, NR31 0RD

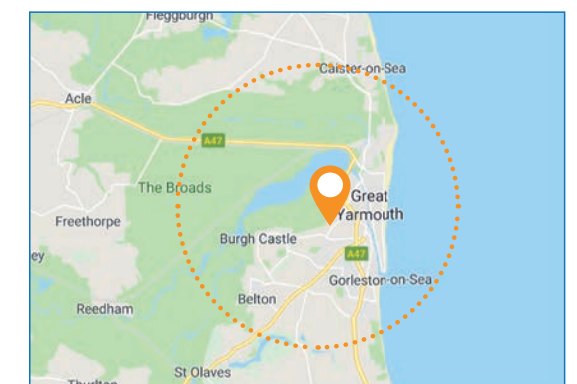
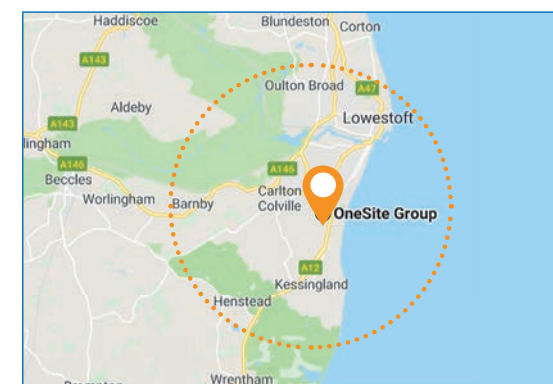





## Placing your order with **ONESITE**

**We want to make ordering from us as simple as possible!**

You can either call, email or have your order picked and ready to collect from our Trade Counter. Our Customer Service team are available to call Monday to Friday 6:30am to 5:00pm so we are always on hand to help with your order queries.

### NEED A SITE VISIT TO DISCUSS YOUR PROJECT?

Call our team today on **01493 801999** to book a site visit from a MEMBER of our business development team.

## Easy Ways To Order



Call **01493 801999** for **Customer Service** to order or discuss your requirements.



Email our helpful team at **sales@onesitegroup.com** with your order request.



Call and collect on **01493 801999** to pick up your order from our Trade Counter.



Visit our experts at the **Trade Counter** and discuss your needs face to face!

# DON'T MISS ALL THESE GREAT **NEW** PRODUCTS

**NEW**

### Ripstop Trouser Graphite

See page 36



### Henry Vacuum Cleaner

See page 18

**NEW**



**NEW**

### Heavy Duty Scraper

See page 51



### Barrier Water Pipe

See page 97

**NEW**



### Red and White Sticky Hazard Tape

See page 250

**NEW**

SEE INSIDE FOR **OVER 50 NEW** PRODUCTS >





# ONESITE GROUP Quotation service

## Starting a new project?

Use the OneSite Group scheduling service for a **FREE** take off from your plans of steel, lintels, underground drainage, guttering, fascia and soffit.

Email your plans to **sales@onesitegroup.com** for a free quotation from your drawings.

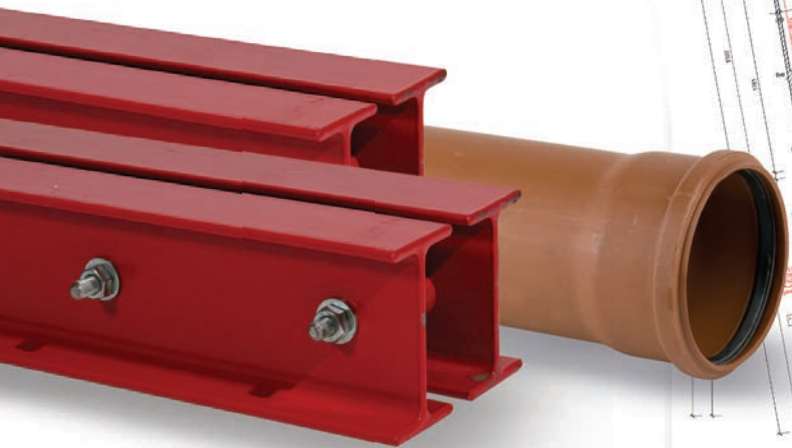
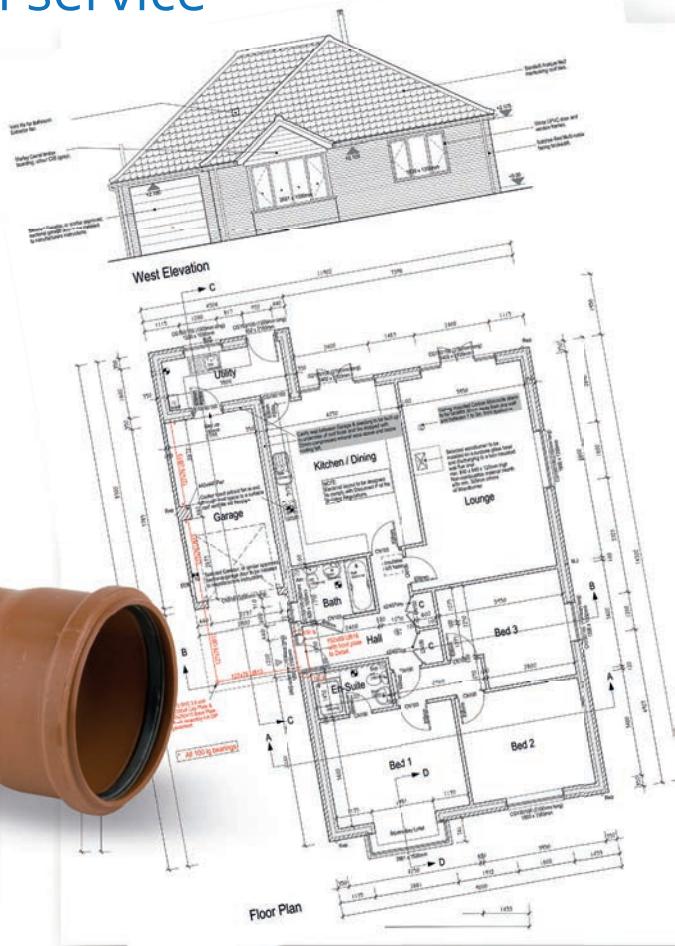

# Contents

**SITE SETUP & EQUIPMENT** 10-70

**BUILDERS METALWORK** 162-167

**GROUNDWORKS** 72-113

**NAILS & FIXINGS** 168-187

**BRICKWORK** 114-125

**PLASTERING** 188-196

**CHEMICALS & SEALANTS** 126-143

**ROOFING** 198-245

**STEEL & CONCRETE LINTELS** 144-161

**TEMPORARY PROTECTION** 246-251





## Construction Site

Code	Description	Unit
16SS16404	W600 x H400mm	Each



## Site Safety

Code	Description	Unit
16SS16420	W900 x H600mm	Each



## Demolition Work

Code	Description	Unit
16SS16403	W400 x H600mm	Each

FOR OUR LATEST PRICES  
CALL 01493 801999 OR EMAIL US  
AT SALES@ONESITEGROUP.COM



## Site Entrance

Code	Description	Unit
16SS16431	W600 x H450mm	Each

## EXPERT ADVICE

Our experts are always on hand to help, call 01493 801999



## Drivers/Visitors

Code	Description	Unit
16SS17528	W600 x H450mm	Each



## Hi-Vis Jackets

Code	Description	Unit
16SS15216	W400 x H600mm	Each



## Helmets/Footwear

Code	Description	Unit
16SS15019	W600 x H400mm	Each

## DON'T FORGET...

LOOKING FOR **CABLE TIES**  
GO TO PAGE 249 >



## Refurbishment

Code	Description	Unit
16SS16429	W600 x H200mm	Each





**Site Security**

Different varieties of security solutions.

Code	Description	Unit
a 16HS115B	Hasp & Staple EXB 115mm	Each
b 16MTH350B	Medium Tee Hinge EXB 350mm	Each
c 16PL40	Laminated Padlock 40mm	Each
d 16PL50LS	Laminated Padlock Long Shackle 50mm	Each
e 16PLCOMB	Combination Padlock Brass 38mm 4 Digit	Each
f 16PLCOMBHD	Combination Padlock Heavy Duty 65mm 5 Digit	Each
g 16SCH10	Security Chain 8G 1000mm	Each



**Whiteboard Pens**

Assorted colours.

Code	Description	Unit
16WM4	Whiteboard Pens	Each



**Marker Pens**

Code	Description	Unit
16PM4	Marker Pens	Each



**Key Tags**

Plastic key tags with keyring.

Code	Description	Unit
16KT50	Assorted Colour	Pk 50



**Key Cabinet**

Stores up to 48 keys.

Code	Description	Unit
16KC48	250x180x80	Each



**Nylon High Vis Builders Line**

Helping you to achieve straight edges.

Code	Description	Unit
16BL105	76m/250ft Cyan	Each
160XP104210	Tough Nylon Braided 105m / 350ft Cyan	Each

**Nylon Draw Rope**

General purpose rope.



Code	Description	Unit
16DR220	6mm x 220m	Each
16NY0630	6mmx30m	Each
16NY1030	10mmx30m	Each

**Brick Line Corner Block**

Lightweight, high-visibility rubber line block.



Code	Description	Unit
16BLC	Corner block	Each

**Heavy-Duty Chalk Line Reel 30m**

Cast metal body with stainless steel hook. Can be used as plumb-bob.



**BEST SELLER**

Code	Description	Unit
16CL30	Chalk Line Reel	Each

**Line Marker Paint**

Suitable for all road marking systems, designed to produce high quality and highly visible lines. High colour pigment & fast drying. Ideal for marking a range of indoor and outdoor surfaces.



Code	Description	Unit
16SSP750BK	Black 750ml	Each
16SSP750BU	Blue 750ml	Each
16SSP750GN	Green 750ml	Each
16SSP750OR	Orange 750ml	Each
16SSP750RD	Red 750ml	Each
16SSP750WH	White 750ml	Each
16SSP750YW	Yellow 750ml	Each

**Line Pins 152mm**

Chrome plated carbon steel for rust prevention.



Code	Description	Unit
16LP	Line Pins	Pk2

**Chalk Refill 226g**

Refills for the Heavy-Duty Chalk Line Reel.



Code	Description	Unit
16CLRB	Blue	Each
16CLRRD	Red	Each





**NEW**



**Lawn Sprinkler**

Compatible with standard 12.7mm hose.

Code	Description	Unit
16HS254	Lawn Sprinkler	Each



**Steel Road Pin**

10mm mild steel fencing pin with shepherd hook to support barrier fencing. 1400mm o/a.

Code	Description	Unit
16SRP	Steel Road Pin	Single or Pk10

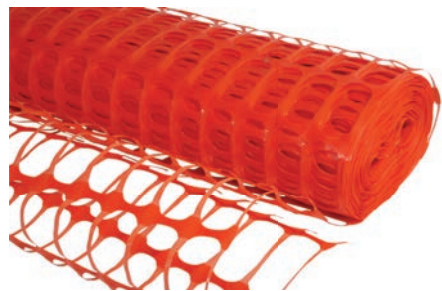

**Barrier Fencing Orange**

Extruded orange barrier fence for use with steel road pins.

Code	Description	Unit
16BF01	1 x 50m	Each

**BEST SELLER**



**Hose Pipe 30m**

Hard-wearing, kink-resistant garden hose made from extra-thick 3-ply PVC, with braided polyester reinforcement. Frost and UV-resistant. Compatible with standard 12.7mm / 1/2" fittings.

Code	Description	Unit
16HOS30	30m	Each



**Hose Connector Kit**

Garden hose connector set. Includes 1 x 1/2" quick connect with water stop, 1 x 1/2" quick connect without water stop, 1 x 3/4" BSP tap connector, 1 x 1/2" BSP tap connector and 100mm spray nozzle with infinite variable spray pattern.

Code	Description	Unit
16HOSCK	Kit	Each



**Hose Connector**

High quality ABS plastic with a soft grip. Can be used to repair a damaged hose or connects 2 lengths of hose. Fits 1/2" hose.

Code	Description	Unit
16HOSC	Hose Connector	Each



**Air Horn**

Easy blast with a push up feature.

Code	Description	Unit
16AH	Air Horn	Each



**Cargo Sling 2 Tonne**

Manufactured from lightweight but durable polyester for the lifting of heavy loads on site. Material ensures reduced risk of damage to items being lifted.

Code	Description	Unit
16CS2T2M	2 Metre	Each
16CS2T4M	4 Metre	Each



**HD Ratchet Strap**

Ideal for quickly securing light loads during transit or storage.

Code	Description	Unit
16RS2T06	2T 6m	Each
16RS5T08	5T 8m	Each



**Bungee Cord**

Ideal for quickly securing light loads during transit or storage.

Code	Description	Unit
16BC	1m	Each



**Contractors Wheelbarrow**

Tubular frame with galvanised and powder-coated bucket. Spare wheels (including tyre) also available.

Code	Description	Unit
16WHB85	85 Litre	Each
16WHBT	Spare Wheel	Each

**FOR OUR LATEST PRICES  
CALL 01493 801999 OR EMAIL US  
AT SALES@ONESITEGROUP.COM**

**GREAT VALUE**

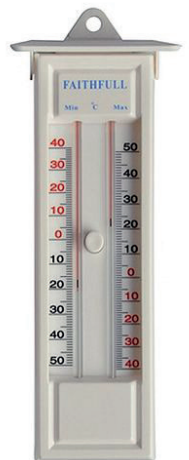

**Thermometer**

Heavy duty can be used outdoor or indoor.

Code	Description	Unit
16MMT	Thermometer	Each

**EXPERT ADVICE**

Our experts are always on hand to help, call **01493 801999**







**Dustpan and Brush**

Useful for a small area to tidy up.

Code	Description	Unit
16DB	Dustpan and Brush	Each



**Rhino Tub**

Rhino Flexi Tubs are tough, sturdy yet flexible, light-weight and versatile with moulded handles allow for easy lifting and transport.

Code	Description	Unit
16RT45	40L	Each
16RT75	75L	Each



**Forkable Mortar Tubs 250L**

Our plastic mortar tubs are built to be moved around building sites using a forklift. Both the base and the rim can be used to pick up this tub. L1180 x W860 x H540mm.

Code	Description	Unit
16MTF250	250L	Each

FOR OUR LATEST PRICES  
CALL 01493 801999 OR EMAIL US  
AT SALES@ONESITEGROUP.COM



**Builders Bucket**

Comes in black or yellow.

Code	Description	Unit
16BBBK	Black	Each
16BBYW	Yellow	Each



**SwipeX Wipes**

Specially formulated to clean hands, tools and surfaces from wet and semi-cured paint, sealant, adhesive, bitumen, expanding foam, oil, grease and even silicone.

Code	Description	Unit
16APW80	Tub 100	Each
16APW300	Tub 300	Each



**Dustbin**

Features lid clips to prevent rubbish from tipping out.

Code	Description	Unit
16DB85	85L	Each

**EXPERT ADVICE**

Our experts are always on hand to help, call 01493 801999



**Rubbish Sack**

For light refuse, ideal in site welfare compounds.

Code	Description	Unit
16RSS	Black	Pk200



**HD Rubble Sack**

Heavy-duty sack for masonry, rubble, etc.

Code	Description	Unit
16RLS	HD Rubble Sack	Pk10





**Dust Bag for Henry Vac**

Dry use only.

Code	Description	Unit
16HVCDBH	HEPA	Pk10



**Henry Vacuum Cleaner**

Works on all floor types

Code	Description	Unit
16HVC110	110V	Each
16HVC240	240V	Each



**1. Anti-Bacterial Cleaner Spray**

Non-tainting bactericidal cleaner. Removes dirt, mould, mildew, fungi and bacteria, leaving a clean surface for food preparation.

Code	Description	Unit
16ABCSP	750ml	Each

**2. PVCU Solvent Cleaner**

Solvent based PVCU frame cleaner for PVCU materials. Do not use on coloured plastic, best results on white plastics.

Code	Description	Unit
16PVCSC1S	1L	Each

**3. Glass Cleaner**

A powerful glass cleaning agent with rapid drying to a smear and static free finish. Also suitable to be used on tiling, VDUs, and TV screens.

Code	Description	Unit
16GC750	750ml	Each



**Mop and Bucket**

Fixed handle, large cone wringer, good durability, pouring lip, dilution markings, and in the colour red.

Code	Description	Unit
16MB	Mop and Bucket	Each



**Oil Spill Kit**

Absorb hydraulic oil, engine oil, lubricating oil, fuel and solvents.

Code	Description	Unit
16OSK20L	20L	Each



**Pine Disinfectant**

For routine cleaning and deodorising of floors, tiles, woodwork etc. Non staining and kills bacteria including Ecoli.

Code	Description	Unit
16PD5	5L	Each



**Bleach**

To be used on floors, or counters, or in bathrooms, you'll be killing germs with ease.

Code	Description	Unit
16BL075	1L	Each
16BL5	5L	Each





**Dish Cloth**

Absorbent. Machine washable. Can be bleached.

Code	Description	Unit
16DCC	Cotton	Pk10
16DCJ	'J' Cloth	Pk50

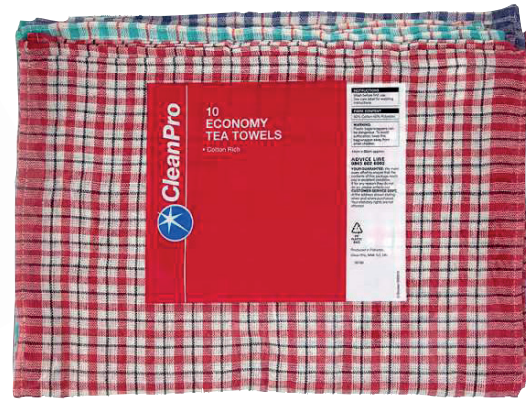

**Cotton Tea Towel**

Economy, lightweight, machine washable.

Code	Description	Unit
16CTT	Cotton	Pk10



**Coloured Rags**

Suitable for heavy industrial and commercial cleaning. Great for mopping up water, oil and service fluids from machinery and floors.

Code	Description	Unit
16RAG10C	10kg	Each



**White Rags**

This white cleaning rag is made from a selection of cotton rich materials chosen for their high absorbency rates. Includes high absorbency towel. Cut into generous size pieces. Great for spills in the workshop. Suitable for cleaning and polishing

Code	Description	Unit
16RAG10W	10kg	Each



**Sponge Scourer**

The green high-quality scouring pad on one side is designed to lift dirt and wipe away grease without effort.

Code	Description	Unit
16SPSC	Sponge Scourer	Pk5

**EXPERT ADVICE**

Our experts are always on hand to help, call **01493 801999**



**Jumbo Yellow Sponge**

Super absorbent sponge.

Code	Description	Unit
16SPJ	125 x 55 x 22mm	Each

FOR OUR LATEST PRICES  
CALL **01493 801999** OR EMAIL US  
AT **SALES@ONESITEGROUP.COM**



**Washing Up Liquid**

Super concentrated washing up liquid is a general purpose detergent for washing up and many general cleaning duties.

Code	Description	Unit
16WL500	500ml	Each



**Toilet Block Yellow**

Non pDCB water soluble cleaning and deodorising blocks for use in all types of troughs and urinals (stainless steel, porcelain & ceramic).

Code	Description	Unit
16TBKYW	Yellow	Pk150





**C-Fold Hand Towel**

Green in colour, 1 ply hand towel with medium absorbency.

Code	Description	Unit
16CHT	Single Ply	Pk15 x 192



**Toilet Brush**

Pot style, basic bowl and brush.

Code	Description	Unit
16TBR	Toilet Brush	Each

**FOR OUR LATEST PRICES  
CALL 01493 801999 OR EMAIL US  
AT SALES@ONESITEGROUP.COM**



**Centre Feed Paper Dispenser**

Suitable for paper roll centre feed. Features a self-locking cover with key supplied.

Code	Description	Unit
16CFD	Paper Roll Dispenser	Each



**Toilet Roll 2 Ply**

This 2ply toilet roll is durable, strong, and resistant.

Code	Description	Unit
16TR36	White	Pk36

**EXPERT ADVICE**

Our experts are always on hand to help, call **01493 801999**



**Paper Towel Dispensers**

Suitable for C-Fold hand towels. Includes key for self locking cover.

Code	Description	Unit
16HTD	Paper Towel Dispenser	Each

**DON'T FORGET...**

**LOOKING FOR  
HAND SOAP**

GO TO PAGE **25** >



**Paper Roll Centre Feed**

Our industrial paper roll range is perfect for commercial premises or companies that typically have a high level of paper usage.

Code	Description	Unit
16PAPCEN	White	Pk6





**First-Aid Kit**

Excellent range of bandages, plasters and dressings. Top-up assorted pack of sterile plasters available, suitable for small cuts and grazes.

Code	Description	Unit
16ASP100	Assorted Plasters	Pk100
16FA10	10 Person	Each
16FA20	20 Person	Each
16FA50	50 Person	Each



**Eye Wash**

Green plastic wall-mounted station c/w mirror and instructions. Where mains tap water is not readily available, at least 1L of sterile water should be provided.

Code	Description	Unit
16EW500	Eye Wash 500ml	Each
16EWP20	Eye Wash Pods 20ml	Pk25
16EWST	Station C/W 2no. 500ml bottles	Each



**Rock Salt White**

Keep your site running smoothly and safely in all weather!

Code	Description	Unit
16RSW25	23kg	Each



**Site Mug**

Plain standard sized mug which is dishwasher and microwave safe.

Code	Description	Unit
16MUG	White	Pk6



**Hand Rub Alcohol Gel**

Contains denatured ethanol with emollient.

Code	Description	Unit
16HSG050	70% 500ml	Each
16HSG5	60% 5L	Each
16HSGP	Hand pump	Each

**EXPERT ADVICE**

Our experts are always on hand to help, call **01493 801999**



**Wall Mounted Dispenser**

Bulk-fill. High quality disc pump with a capacity of 1000ml- 1000 dispenses per fill.

Code	Description	Unit
16WMD	1L Alcohol Gel Dispenser	Each
16LSD	1L Hand Soap Dispenser	Each



**White Teaspoon**

Disposable teaspoons for easy use.

Code	Description	Unit
16TSPN	White	Pk500

**Perfumed Hand Soap**

Effective hand cleaner with gentle action on the skin. Removes general soil, light oils and greases whilst protecting the skin. Can also be used all over the body and as shampoo.



Code	Description	Unit
16HS05	500ml	Each
16HS5	5L	Each

**Swarfega Orange Hand Cleaner**

Includes cleaning agents, calming moisturiser and natural cornmeal. Removes oil, grease and hard soiling's effectively and with ease.



Code	Description	Unit
16S04	4L	Each

**Concentrate Screen Wash**

Silver hook High Strength Screen Wash is a no-smear formulation with no unpleasant smells. It removes dirt, oil, traffic film, salt, grease, and insect deposits, and prevents freezing.



Code	Description	Unit
16SW5	5L	Each





**Foam Knee Pads**

Reinforced EVA foam. Lightweight and hardwearing with pocket kneepad for workwear trousers.

Code	Description	Unit
16OXW551601	Pair	Each



**Heavy Duty Gel Knee Pads**

HD knee pads provide maximum protection to the user, whilst being comfortable and flexible, enabling them to be worn for long periods without discomfort.

Code	Description	Unit
16KPHD	Pair	Each



**Ear Plugs**

Disposable ear plugs packed in pairs.

Code	Description	Unit
16EPBU	Pk200 Pairs Blue	Each



**Ear Defenders**

General purpose ear defender.

Code	Description	Unit
16EDRD	Red	Each

**Hard Hat**

A lightweight economy helmet for general site use. Plastic 6-point harness.

Code	Description	Unit
16HHRD	Red	Each
16HHWH	White	Each



**GREAT VALUE**

FOR OUR LATEST PRICES  
CALL **01493 801999** OR EMAIL US  
AT **SALES@ONESITGROUP.COM**



**Safety Goggles**

Including adjustable, elasticated strap and ventilated lens to reduce misting.

Code	Description	Unit
16SG	Clear	Each



**Safety Specs Over glasses**

Clear polycarbonate over glasses with clear frame and arm.

Code	Description	Unit
16SSOS	Clear	Each



**Safety Specs**

Lightweight specs with one-piece lens to offer all round protection.

Code	Description	Unit
16SSV	Clear	Each
16SSVP	Grey	Each

**BEST SELLER**





**OneSite Essentials Kits**

Includes a site kettle, pack of 440 PG tips, coffee, sugar, pack of 500 plastic teaspoons and a pack of 6 mugs. Perfect for a office restock!

Code	Description	Unit
160EK	OneSite Essentials Kit	Each



**Site Kettle**

With a water level indicator on the side.



Code	Description	Unit
16KET	240V	Each



**Convactor Heater**



Code	Description	Unit
16CH2024	Convactor Heater	Each



**Toaster**



Code	Description	Unit
16TOAST	Toaster	Each



**Microwave Oven**

700W Standard Microwave.



Code	Description	Unit
16MICRO	700W	Each



**Office Fan Heater**



Code	Description	Unit
16FH2024	Office Fan Heater	Each



**Undercounter Fridge**

Under-the-counter larger fridge with ample storage.



Code	Description	Unit
16SUCF	Undercounter Fridge	Each

**Granulated Sugar**

For those who like sugar in their tea or coffee.



Code	Description	Unit
16SUG2	2kg	Each

**Sugar Sachets**

For the perfect amount of sugar.



Code	Description	Unit
16SUGS	Pk1000 Sachets	Each

**PG Tips 2-Cup Tea Bag**

Pyramid tea bags.



Code	Description	Unit
16TB440	Pk300 Tea Bags	Each

**Coffee Mate**

For a creamier tasting coffee, just add 2 teaspoons to your coffee.



Code	Description	Unit
16COF750	750g	Each

**Maxwell House Coffee**

Rich instant blend.



Code	Description	Unit
16COF750	750g	Each



**Nescafe Gold Blend Coffee**

Gold instant blend.



Code	Description	Unit
16NGC750	750g	Each





**BEST SELLER**

**Builders Glove Orange**

All purpose knitted builders glove with latex coating.

Code	Description	Unit
16GB08	M	Pair
16GB09	L	Pair
16GB10	XL	Pair



**PU Glove**

Lightweight nylon handling glove with PU coating.

Code	Description	Unit
16GPU08	M	Pair
16GPU09	L	Pair
16GPU10	XL	Pair



**Nitrile Foam Glove**

Lightweight, high dexterity gloves for dry or slightly oily applications.

Code	Description	Unit
16GNF08	M	Pair
16GNF09	L	Pair
16GNF10	XL	Pair



**Coldstore Glove**

Thermal fabric for extra warmth. Ideal for use in winter and cold conditions. Available in a range of sizes.

Code	Description	Unit
16GCS09	L	Pair
16GCS10	XL	Pair
16GCS11	XXL	Pair



**PVC Red Gauntlets 18"**

Liquid proof gauntlets. 450mm overall length.

Code	Description	Unit
16GPG18	XL	Pair



**Foam Latex Waterproof Glove**

Fully dipped glove giving complete water resistance and protection to skin from oily substances. Great for light metal fabrication, part assembly and general handling.

Code	Description	Unit
16GLW09	L	Pair



**GREAT VALUE**

**Dust Mask**

For use against toxic dusts, mists and fumes. Vented dust masks give low resistance to breathing making them comfortable to wear.

Code	Description	Unit
16DMP2V	P2 Valved	Pk10
16DMP3V	P3 Valved	Pk5



**Foam Latex Thermal Waterproof Glove**

Double coated latex. 13-gauge napped acrylic liner. Wet/dry grip. Extra cold resistance

Code	Description	Unit
16GLTW09	L	Pair
16GLTW10	XL	Pair
16GLTW11	XXL	Pair

**FOR OUR LATEST PRICES  
CALL 01493 801999 OR EMAIL US  
AT SALES@ONESITEGROUP.COM**



**Moldex Dust Mask**

This mask particulate filter for protection against toxic dusts, fumes and water/oil based mists/aerosols 10 x WEL . Any combination of filters possible, simply click together, there is no need for additional clips or filter holders.

Code	Description	Unit
16DMRM	Respirator Dust Mask M	Each
16DMFAB	Fume Filters	Pk2
16DMFP2	P2 Replacement Filter	Pk20
16DMFP3	P3 Replacement Filter	Pair





**BEST  
SELLER**



**Disposable Boilersuit**

Ideal for use in dusty conditions or when handling fibreglass insulation. Elasticated hood, wrist and ankles.

Code	Description	Unit
16BSDL	L	Each
16BSDXL	XL	Each



**Latex Glove Unpowdered**

Disposable synthetic glove, powder free.

Code	Description	Unit
16GLUL	L	Pk100
16GLUXL	XL	Pk100

FOR OUR LATEST PRICES  
CALL 01493 801999 OR EMAIL US  
AT SALES@ONESITEGROUP.COM



**Disposable Overshoe**

Anti-slip disposable overshoes, ideal for newly furnished properties.

Code	Description	Unit
16DOSBU	Blue	Pk100

**FREE GIFT**

WITH ANY ORDER  
OVER £350!

CALL  
**01493 801999**  
TO PLACE YOUR  
ORDER NOW



**Hi-Vis  
Bomber  
Jacket**

Fleece lined collar.  
Ideal for use in wet  
and cold weather.



Code	Description	Unit
16HBJYWL	Yellow L	Each
16HBJYWM	Yellow M	Each
16HBJYWXL	Yellow XL	Each
16HBJYWXXL	Yellow XXL	Each

**Hi-Vis Waistcoat**

Budget waistcoat  
conforming to EN471 class  
2. Includes double band  
and brace.



Code	Description	Unit
16HVYWL	Yellow L	Each
16HVYWM	Yellow XL	Each
16HVYWXL	Yellow XXL	Each

**Winter Knitted Beanie**

Chunky knitted outer fabric, one size fits all, 100% acrylic with a reflective OX branded badge and a rubber OX badge on reverse.



Code	Description	Unit
16OXW551701	Black	Each



1.

2.

**1. Rainwear Jacket Yellow**

Lightweight nylon with PVC coating on the inside with a concealed hood and lower front pockets with a flap.

Code	Description	Unit
16RJYWL	L	Each
16RJYWM	M	Each
16RJYWXL	XL	Each

**2. Rainwear Trousers Yellow**

Lightweight nylon with PVC coating on the inside with a elasticated waist and access to side pockets.

Code	Description	Unit
16RTYWL	L	Each
16RTYWM	M	Each
16RTYWXL	XL	Each





### Safety Wellington Boot

PVC/Nitrile Rubber Boot with steel toe cap and midsole protection.

Code	Description	Unit
16SWB08	Size 08	Each
16SWB09	Size 09	Each
16SWB10	Size 10	Each
16SWB11	Size 11	Each



### Cumbria Chukka Safety Boot

Dual density PU with a 200 joule steel toe cap and a shock absorber heel.

Code	Description	Unit
16SBCC08	Size 08	Each
16SBCC09	Size 09	Each
16SBCC10	Size 10	Each
16SBCC11	Size 11	Each



### Bison Black Waxy Derby Safety Boot

Polished full-grain leather. The new and improved Bison has a cut away scoop collar for easy foot access and comfort. Lightweight, metal-free and with non-snagging eyelets, the Bison is created on a new last and has an improved shock-absorbing footbed.

Code	Description	Unit
16SBWD08	Size 08	Each
16SBWD09	Size 09	Each
16SBWD10	Size 10	Each
16SBWD11	Size 11	Each



### Elk Black Grained 4 D-ring Safety Boot

VT471 Elk is a boot that protects your toe area from falling objects with a wide-fitting steel toecap. If you're working in an environment where sharp objects could be lying around, its steel midsole gives your foot all the protection it needs, and staying slip-free on slippery surfaces won't be a problem with Elks' dual density slip-resistant sole.

Code	Description	Unit
16SBEB08	Size 08	Each
16SBEB09	Size 09	Each
16SBEB10	Size 10	Each
16SBEB11	Size 11	Each



**BEST  
SELLER**

### Puma Honey Nubuck Safety Boot

The VR602.01 Puma IGS is the perfect boot for the construction site. The metal-free sand boot's composite toecap means as well as protecting your feet from heavy falling objects, its lighter weight means you're not getting tired or heavy legs.

Code	Description	Unit
16SBPHN08	Size 08	Each
16SBPHN09	Size 09	Each
16SBPHN10	Size 10	Each
16SBPHN11	Size 11	Each
16SBPHN12	Size 12	Each

### EXPERT ADVICE

Our experts are always on hand to help, call **01493 801999**



### Boulder Honey Nubuck Derby Safety Boot

Made with luxurious Honey Nubuck hide with brass eyelets.

Code	Description	Unit
16SBBHN08	Size 08	Each
16SBBHN09	Size 09	Each
16SBBHN10	Size 10	Each
16SBBHN11	Size 11	Each



### Rawhide Brown Oiled Leather Dealer Safety Boot

The V1231 best-selling Rawhide dealer boot has a deluxe and iconic look as it is crafted from rugged oil stuffed hide. It features superb quality vintage leather and triple-stitched seams. Rawhide is rugged and resilient - one of the strongest elastic-sided dealer boots on the market. Its anti-penetration composite midsole and steel toecap gives the wearer strength and style as well as premium protection.

Code	Description	Unit
16SBRB08	Size 08	Each
16SBRB09	Size 09	Each
16SBRB10	Size 10	Each
16SBRB11	Size 11	Each



### Pitstop Cobalt Safety Trainer

This striking cobalt blue lightweight and metal-free trainer protects your toe area from falling objects with a composite toecap. And if you're working in an environment where sharp objects could be lying around, its composite midsole gives your foot all the protection it needs.

Code	Description	Unit
16STPC08	Size 08	Each
16STPC09	Size 09	Each
16STPC10	Size 10	Each
16STPC11	Size 11	Each

### Boot Lace Brown

Code	Description	Unit
16BLV12	140cm Pair	Each







NEW



**Crew Neck T-Shirt Black**

Specially designed for the ultimate comfort fit

Code	Description	Unit
16OXW550502	Small	Each
16OXW550503	Medium	Each
16OXW550504	Large	Each
16OXW550505	Extra Large	Each

NEW



**Joggers Grey**

OX branded zip pullers for ease of use

Code	Description	Unit
16OXW550703	32 Reg	Each
16OXW550704	34 Reg	Each
16OXW550705	36 Reg	Each
16OXW550706	38 Reg	Each
16OXW550707	40 Reg	Each

NEW



**Zip Through Hoodie Black**

Faux fur lined hood for extra warmth and protection

Code	Description	Unit
16OXW552902	Small	Each
16OXW552903	Medium	Each
16OXW552904	Large	Each
16OXW552905	Extra Large	Each
16OXW552906	Extra Extra Large	Each

NEW



**Jogger Shorts Black**

Brushed back fleece for extra comfort and warmth

Code	Description	Unit
16OXW553232	32	Each
16OXW553234	34	Each
16OXW553236	36	Each
16OXW553238	38	Each

NEW



**Ripstop Trouser Graphite**

Reinforced ripstop anti-tear/anti-rip fabric

Code	Description	Unit
16OXW551132	32 Reg	Each
16OXW551134	34 Reg	Each
16OXW551136	36 Reg	Each
16OXW551138	38 Reg	Each

NEW



**Tough Builders Socks**

Specifically designed and recommended for STS steel toe cap safety shoes and boots

Code	Description	Unit
16OXW551001	Size 6-7	Each

NEW



**Multi Pocket Trade Shorts**

The perfect choice for full functionality and comfortability when working on-site during hot summers.

Code	Description	Unit
16OXW556832	32	Each
16OXW556834	34	Each
16OXW556836	36	Each
16OXW556838	38	Each
16OXW556840	40	Each

NEW



**Multi Pocket Trade Trousers**

Its slim fit design and stretch properties make it fit a variety of body types.

Code	Description	Unit
16OXW556934	34	Each
16OXW556936	36	Each
16OXW556938	38	Each
16OXW556940	40	Each





FOR OUR LATEST PRICES  
CALL **01493 801999** OR EMAIL US  
AT **SALES@ONESITEGROUP.COM**



**Task Light 38W**

Lightweight with a traditional fluorescent light, giving a cool light to eliminate fire and burn risk (110V IP44 Fire Rated).

Code	Description	Unit
16TL38110	110V	Each
16TL38240	240V	Each



**BEST  
SELLER**

**LED Portable Floor Light**  
20W compact floor light. Rechargeable option also available.

Code	Description	Unit
16LPF110	110V	Each
16LPFR	Rechargeable	Each

**EXPERT ADVICE**

Our experts are always on hand to help, call **01493 801999**



**1. LED Floor Light**

LED light mounted on metal frame with built in cable holder. Two power take-off points to enable multiple lights from one transformer.

Code	Description	Unit
16L6F110	600mm Bulbs 20W 110V	Each

**3. LED Tripod Light Twin Head**

Affordable LED replacement for halogen. Prewired head on steel foldable tripod.

Code	Description	Unit
16LTT110	40W 110V	Each
16LTT240	40W 240V	Each

**2. LED Light Stick with Wobble Base**

Self righting if knocked over (up to 75°) when the base is filled with water or sand.

Code	Description	Unit
16SRL110	1200mm with Power Point 20W 110V	Each

**DON'T FORGET...**

LOOKING FOR  
**EXTENSION  
LEADS?**

GO TO PAGE **42** >





**ORDER UP TO 4:30PM FOR  
NEXT-DAY  
DELIVERY**





**LED Tripod Light Single Head**

Single DF4000 head fitted to a robust telescopic tripod (0.6m - 1.7m). Powerful energy saving SMD LEDs deliver 6500k cool white light. Slim, fold flat design for portability and easy storage. Frosted shatterproof lens creates an effective & safe working light. Spotlight can be rotated through 360° and locked in place. 95% more efficient than halogen.

Code	Description	Unit
16LTS110	20W 110V	Each



**Replacement Light Bulbs**

Polycarbonate LED light bulb delivers bright, crisp light with low energy use.

Code	Description	Unit
16L10ESB110	LED 10W 110V (Edison Screw)	Each



**LED Encapsulated Festoon Lighting Kit**

10-light festoon with polycarbonate Edison screw LED bulbs. Fully insulated for indoor and outdoor use.

Code	Description	Unit
16LFEST22	Encapsulated 22m 110V	Each

**EXPERT ADVICE**

Our experts are always on hand to help, call **01493 801999**



**LED Caged Festoon Lighting Kit**

Essential lighting for industrial and site applications throughout the work area, these traditional style festoons have fitted LED ES 10W bulbs and guards. Heat and glass-free for safety. Diffused lens reduces light glare. Features 10 modules 2.2m apart. Light spread 180°. Output 100W, 8000 Lumens. Hanging hooks available separately.

Code	Description	Unit
16LFEST22ES	Caged 22m 110V	Each

**INCREASE VISIBILITY WITH DEFENDER SITE LIGHTING**



**Defender**  
**POWER AND LIGHT**

Whether it's lighting up a whole room, illuminating a worksite, installing plumbing or inspecting an engine, it all comes down to performance and safety. Defender continues to create exceptional products that users can trust to deliver the light and power they need to get the job done.

- The leading brand in the global site lighting and power distribution industry.
- Represented in over 20 countries.
- Designed and Engineered in the UK.
- Robust and impact resistant.

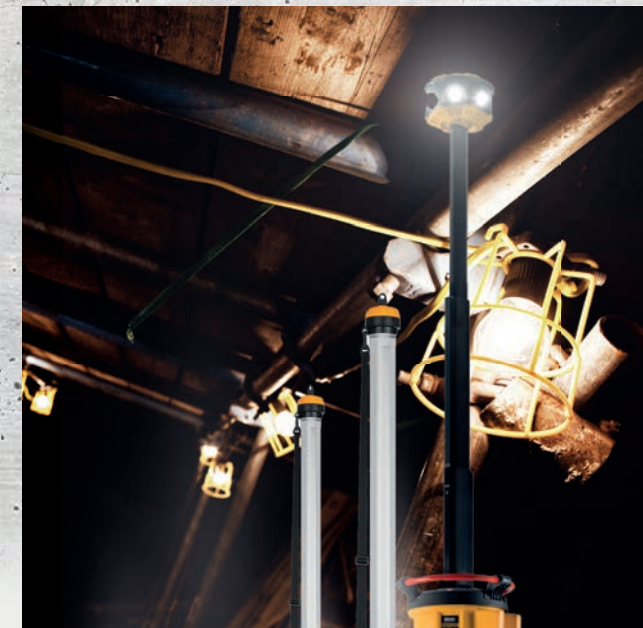

**FOR MORE PRODUCT INFORMATION**  
**EMAIL OUR TEAM AT**  
**SALES@ONESITEGROUP.COM**







### Trailing Extension Lead

For use with construction site applications such as work lights, portable transformers, corded hand tools, light industrial and heavy-duty 16A reels.



Code	Description	Unit
16ELT1114HD	2.5mm 110V/16A 14m	Each
16ELT111432	4.0mm 110V/32A 14m	Each

FOR OUR LATEST PRICES  
CALL 01493 801999 OR EMAIL US  
AT SALES@ONESITEGROUP.COM



### Transformer 3.3KVA

16A single socket outlets, 13A fused plug including 1.5m cable. 3300W maximum non-continuous rating. Made and tested in the UK for reliability and durability.

Code	Description	Unit
16TF3316	110V/16A	Each

### Cable Reel Extension Lead

3-core cable for extra safety and a strong steel frame providing a secure base.



Code	Description	Unit
16ELCR1125	2-Gang 110V/16A 25m	Each
16ELCR1150	2-Gang 110V/16A 50m	Each
16ELCR24204G	4-Gang 240V/13A 20m	Each
16ELCR2450	2-Gang 240V/13A 50m	Each

### EXPERT ADVICE

Our experts are always on hand to help, call 01493 801999



### Splitter Box 4-Way

4-way splitter made from tough steel. 4x16A outlets allowing multiple applications to be connected at any time.

Code	Description	Unit
16SB1104	110V/16A	Each

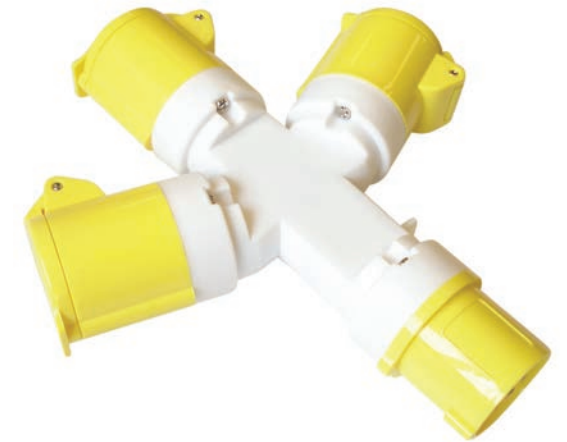

### 3-Way Y-Splitter

This lightweight, portable power splitter is ideal to keep in the van or workshop. Featuring a 16A connector used to connect 3 cables to one outlet, and also boasting an IP44 fire rating.

Code	Description	Unit
16SY1103	110V/16A	Each

### DON'T FORGET...

### LOOKING FOR CABLE TIES

GO TO PAGE 249 >



### Batteries

Alkaline batteries

Code	Description	Unit
16BATAA	AA	Pk4
16BATAAA	AAA	Pk4



**Mini Professional Hacksaw**

Bi grip rubber handle. 6 Blade angle settings. Industrial strength hacksaw.

Code	Description	Unit
16HCS150	6"/150mm	Each
16JHB	Blade 24tpi	Pk10



**High-Tension Hacksaw**

Quick change blade design, 40,000 PSI/ 200kg high blade tension. Ergonomically designed dual grip rubber handles for comfort and ease of use. Blade can be set in either a 45 or 90 cutting position. No tools needed to change the blade. Accepts all standard hack saw blades.

Code	Description	Unit
16HCS300	300mm	Each
16HSB24	Hacksaw Blade 12" 24tpi	Pk4



**Fibreglass Handle Sledgehammer**

Hardened high quality steel head, extremely strong fibreglass handle and with a ergonomic tough rubber grip collar.

Code	Description	Unit
16HAS10	10lb	Each
16OXT081507	7lb	Each



**BEST SELLER**

**Fibreglass Handle Club Hammer**

Hardened high quality steel with a double sided strike head, ergonomic soft grip handle which is suitable for general purpose heavy duty striking applications.

Code	Description	Unit
16HACB25	2½lb	Each
16HACB40	4lb	Each



**GREAT VALUE**

**Jab Saw with Holster**

Supplied with protective holster for safety when not in use, hardened & tempered steel blade for increased life, 8 teeth per inch with a non-slip ergonomic handle and is excellent for wood, plastic and drywall.

Code	Description	Unit
16JS165	165mm	Each



**Fibreglass Handle Claw Hammer**

Fibreglass shaft with an injection moulded grip. Non-slip grip with shock reduction. Precision balanced.

Code	Description	Unit
16HACF16	16oz	Each
16HACF20	20oz	Each



**Forged Steel Hatchet**

Pre sharpened blade for fast precise cuts.

Code	Description	Unit
16HAT	20oz	Each



**Brick Hammer**

Forged one-piece steel construction with a non-slip soft grip bi-moulded ergonomic handle for comfort.

Code	Description	Unit
16HABR	24oz	Each



**Claw Hammer**

Non-slip grip handle with shock reduction. Precision balanced. Forged, one piece steel construction.

Code	Description	Unit
16HAC16	16oz	Each
16HAC20	20oz	Each



**Rubber Mallet**

Standard black face for general work. Semi hard white face that will not mark or discolour. Strong and light fibreglass handle with a comfortable grip. Suitable applications include shaping, moulding or hammering materials.

Code	Description	Unit
16RMB32	32oz Black	Each
16RMC24	24oz Combination	Each
16OXT081932	32oz Combination	Each



**Brick Chisel**

Made from forged chrome vanadium steel with a dual hand guard and a soft grip handle. Suitable for cutting splitting of bricks masonry.

Code	Description	Unit
16OXP092304	4"x8½"	Each



**Brick Bolster**

One piece forged steel for ultimate strength, hardened & tempered for durability, hand guard to prevent injury while sticking the top of the bolster, sharpened tip for accuracy and it is powder coated to provide maximum resistance to rusting.

Code	Description	Unit
16BB058	58mm	Each
16OXT090903	75mm	Each
16BB100	100mm	Each
16BBG058	58mm with Guard	Each
16BBG075	75mm with Guard	Each
16BBG100	100mm with Guard	Each



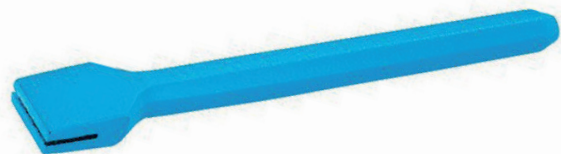

### Scutch Comb Chisel

For detachable stone dressing combs

Code	Description	Unit
16SCUH25	25 x 200mm / 1x8"	Each
16SCUH38	38 x 200mm / 1.5x8"	Each



### Scutch Combs

To fit into a scutch comb holder. Designed for preparation of masonry surfaces prior to rendering. Can also be used to chip off mortar from surfaces and bricks. 38mm width.

Code	Description	Unit
16SCU25	25mm	Each
16SCU38	38mm	Each



### Double Ended Scutch Hammer

Made from solid forged carbon steel for ultimate strength. For use with OX scutch combs. Designed for preparation of masonry surfaces prior rendering and features the OX Grip.

Code	Description	Unit
16HADS	28oz	Each



### Electricians Chisel

Forged chrome vanadium steel, dual hand guard, soft grip handle. Suitable for cutting trimming of wood, wallboard masonry.

Code	Description	Unit
160XP092002	2 1/4" x 10"	Each



### Plugging Chisel

Made from solid forged carbon steel for ultimate strength. Hexagonal shaft for additional grip. Sharpened tip for accuracy. Powder coated to provide maximum resistance to rusting.

Code	Description	Unit
16PC230	230 x 6mm	Each



### Handy Bar

A tough clawed bar used for demolition.

Code	Description	Unit
16HB390	390mm	Each



### Pro Claw Bar

Unique hammerhead. Multi-functional claw bar for striking, prying & pulling. Comfort non-slip grip handle. Polished bevelled claw for better access.

Code	Description	Unit
16CB250	250mm	Each



### Wrecking Bar

Solid steel wrecking bar and is forged with high carbon steel as one piece.

Code	Description	Unit
16WB300	300mm	Each
16WB600	600mm	Each
16WB900	900mm	Each



### Brick Trowel London Pattern

Features a high strength one-piece forged steel blade which is tempered and ground to ensure optimum weight and flexibility. The improved DURAGRIP handle incorporates finger protection and is finely calibrated to ensure perfect balance and angle of lift.

Code	Description	Unit
16BRTL280	280mm	Each



### Cold Chisel

Made from a solid forged carbon steel for ultimate strength. Hardened & tempered for durability, with a hexagonal shaft for grip, sharpened tip for accuracy and is powder coated to provide maximum resistance to rusting. Suitable for cutting & shaping metal.

Code	Description	Unit
16CC1315	13 x 150mm	Each
16CC2020	20 x 200mm	Each
16CC2025	20 x 250mm	Each
16CC2030	20 x 300mm	Each
16CC2045	20 x 450mm	Each
16CC2525	25 x 250mm	Each
16CC2530	25 x 300mm	Each
16CC2545	25 x 450mm	Each



### Brick Trowel Philadelphia Pattern

Solid forged steel blade for ultimate strength. Precision-tapered ground blade for perfect balance and flexibility. DURAGRIP handle with finger protection for extreme comfort. Hard end for tapping in bricks.

Code	Description	Unit
16BRTP250	250mm	Each
16BRTP275	280mm	Each
16BRTP300	300mm	Each



### Pointing Trowel London Pattern

DURAGRIP handle with finger protection. High-quality carbon steel. Straight welded shank. Soft grip handle for extreme comfort.

Code	Description	Unit
16POT102	102mm	Each
16POT127	127mm	Each
16POT152	152mm	Each



### Gauging Trowel

DURAGRIP handle with finger protection. High quality carbon steel. Straight welded shank. Soft grip handle for extreme comfort.

Code	Description	Unit
16GT180	180mm	Each

### Bucket Trowel

This is made from hardened & tempered carbon steel and is designed to eliminate mortar wastage in buckets. The trowel is fitted with a soft DURAGRIP handle with finger protection for ultimate comfort and protection.

Code	Description	Unit
16BUT180C	Carbon Steel 180mm	Each
16BUT180S	St/St 180mm	Each



### Aluminium Concrete Rake

1500mm long handle with soft grip, braced for additional strength. Unbelievably lightweight for easy spreading of thick concrete.

Code	Description	Unit
16ACR	100 x 500 x 1500mm	Each



### Concrete Edger

This features a high quality stainless steel blade for professional finishing of concrete edges. Its riveted handle support comes with a DURAGRIP handle for extra comfort.

Code	Description	Unit
16E18010	Medium Edger St/St 100 x 180mm 10mm Radius	Each



### Tuck Pointer

This features a high quality one piece carbon steel blade and a soft DURAGRIP handle for added comfort while you work.

Code	Description	Unit
16TP08	8mm	Each
16TP10	10mm	Each
16TP12	12mm	Each
16TP19	19mm	Each

### Brick Jointer

This is made from high quality steel and leaves a perfect finish on mortar pointing.

Code	Description	Unit
16BJ1013	10/13mm	Each
16BJ1316	13/16mm	Each
16BJ1619	16/19mm	Each
16BJ1922	19/22mm	Each

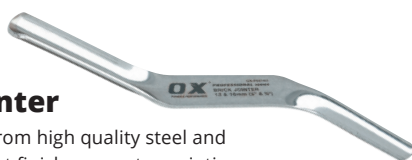

### Cement Finishing Trowel

This comes with a soft DURAGRIP handle and a flexible stainless steel blade for ease of use. Stainless steel rivets hold the blade, shank and handle together for unsurpassed strength and durability.

Code	Description	Unit
16OXP018814	14" / 350mm	Each



### Notch Trowel

The 8mm notch is used to spread adhesive with even and accurate placement during the tiling process. Featuring a heavy duty aluminium shank with comfort soft grip handle and strong carbon steel blade for strength.

Code	Description	Unit
16NT8	8mm	Each



### Pointing Trowel Philadelphia Pattern

This is made from high quality carbon steel and is tempered and ground for optimum accuracy and durability. Its DURAGRIP handle with finger protection is calibrated to give perfect balance and angle of lift.

Code	Description	Unit
16OXP018506	6" / 152mm	Each

### Brick Joint Raker

Designed for clearing out mortar from between brickwork prior to pointing. Strong aluminium handle contoured to fit the hand. Two hardwearing wheels and replaceable point.

Code	Description	Unit
16JR	8½x3"	Each



### Brick Carrier

Features an ergonomic comfort grip handle with adjustable jaw capacity. It provides an easy way to move its capacity of 8-12 bricks.

Code	Description	Unit
16BRC	Brick Carrier	Each



### Aluminium Bull Float

The 1200mm comes with a powder-coated fluted profile, that's easy to clean. It is manufactured from high-quality/heavy duty structural alloy. Its extruded ribs give it maximum strength.

Code	Description	Unit
16OXP016612	1200mm	Each



### Pointed Flooring Trowel

This comes with a soft DURAGRIP handle and a flexible stainless steel blade for ease of use. Stainless steel rivets hold the blade, shank and handle together for unsurpassed strength and durability.

Code	Description	Unit
16OXP018716	16" / 400mm	Each





### 1. Contractors Shovel

All steel construction for increased strength with a smooth round wood handle and a powder coated finish for protection

	Code	Description	Unit
a.	16SHSM	Square Mouth Shovel	Each
b.	16SHTM	Taper Mouth Shovel	Each
c.	16SHCL	Cable Laying Shovel	Each
d.	16SHTR	Trenching Shovel	Each
e.	16OXT280601	Draining Shovel	Each

#### EXPERT ADVICE

Our experts are always on hand to help, call **01493 801999**



### Contractors Fork

Solid forged 4 tines fork.



Code	Description	Unit
16F4P	Contractors Fork	Each

### Floor Scraper

Ideal for removing grease and dirt from floors, etc.

Code	Description	Unit
16FS	Floor Scraper 200 x 1450mm	Each
16FSB4	Floor Scraper Replacement Blade	Each



### Window Scraper

Ideal for removing grease and dirt from floors, etc.

Code	Description	Unit
16TWS	Window Scraper	Each

### Mini Shovel

Compact round point mini shovel, ideal for use in confined spaces.



Code	Description	Unit
16OXP283401	Round Point	Each
16OXP283501	Square Mouth	Each

### Tarmac Rake

Code	Description	Unit
16TAR	Tarmac Rake	Each



### Heavy Duty Scraper

Chrome plated soiled steel handle, cushion grip, solid steel hammer end cap.

Code	Description	Unit
16OXP051218	Hand held 5"/127mm, 18" handle	Each
16OXHDSB	Replacement Blade Pk10	Each





### Hand Brushes

Traditional wooden handled brushes for use on metal, concrete, rust and paint.

Code	Description	Unit
16HB50	Soft	Each
16HBST	Stiff	Each
16HWB4	4 Row Wire	Each



### OneSite Tape Measure

Steel tape with metric and imperial measurements printed on both sides. High-impact resistant case.

Code	Description	Unit
16TM50S	5m	Each
16TM80S	8m	Each



### OX Pro Tape Measure

Chrome case with over mould for heavy-duty use. Extra tough nylon coated steel 27mm wide blade, metric and imperial measurements. 2.8m stand out.

Code	Description	Unit
16TMP5	5m	Each
16TMP8	8m	Each



### Fibreglass Reel Tape

Professional 3:1 geared closed reel 30m tape. Shock and impact proof rubber casing. Double nylon coated fibreglass blade.

Code	Description	Unit
16RTC30	30m	Each
16RTO50	50m	Each

### Aluminium Rafters Square

Built with the trade professional in mind, the 180mm & 300mm Pro Series Rafter Square is the ultimate metric square for tradies demanding high accuracy and heavy-duty durability.



Code	Description	Unit
16OXP506518	180mm	Each
16OXP506530	300mm	Each



### Broom

This broom is made from dried palm leaves. It provides good sweeping performance, best used in dry conditions as it can distort if used wet.

Code	Description	Unit
16BSO300	Soft 300mm	Each
16BSO450	Soft 450mm	Each
16BSO600	Soft 600mm	Each

Code	Description	Unit
16BST300	Stiff 300mm	Each
16BST450	Stiff 450mm	Each
16BST600	Stiff 600mm	Each



### OX Pro Level

The strongest level EVER or your money back! Unique dual view. Silicone air cushioned handles. Shockproof end caps.

Code	Description	Unit
16SL060	600mm	Each
16SL090	900mm	Each
16SL120	1200mm	Each
16SL180	1800mm	Each



Acrylic shock-proof vials

### Torpedo Level

Tilted horizontal vial for direct view of bubble. 3 unbreakable acrylic shock-proof vials.

Code	Description	Unit
16SL025	250mm	Each

FOR OUR LATEST PRICES  
CALL 01493 801999 OR EMAIL US  
AT SALES@ONESITEGROUP.COM

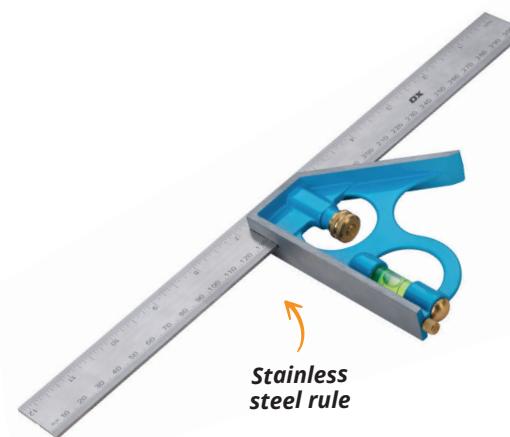

Stainless steel rule

### Combination Square

High-quality cast and machined sliding stock. Stainless steel rule engraved with both imperial and metric graduations.

Code	Description	Unit
16CS12	305mm (12")	Each



### Heavy-Duty Bar Clamp

Very heavy-duty construction for durability. High clamping force of 150kg. Quick change conversion from clamp to spreader. TPR Jaw pads protect surfaces from damage.

Code	Description	Unit
16OXP201206	150mm	Each
16OXP201212	300mm	Each
16HDBC450	450mm	Each





Quick and easy tool access

**BEST SELLER**

### Open Tool Tote Bag

Extremely tough construction for ultimate durability. Injected polypropylene hard base. Heavy-duty steel handle with rubber grip. Open structure for quick and easy tool access. Multiple use tool compartments. Waterproof base moulded to fabric.

Code	Description	Unit
160TB	L450xW250xH360mm	Each

### EXPERT ADVICE

Our experts are always on hand to help, call **01493 801999**



### Carpenters Pencil

10 carpenters pencils with FREE sharpener included. Comfort grip and easy to hold.

Code	Description	Unit
16CPTM	Medium Lead	Pk10
16CPTH	Hard Lead	Pk10



Colour coded handles

### Screwdriver Set

Pro series 7pc screwdriver set in a robust, heavy-duty case. High-quality screwdrivers with chrome vanadium steel bar. Soft grip handle moulded directly to shaft for ultimate strength. Colour coded handles and magnetic tips.

Code	Description	Unit
16SCUS7	7 Piece	Each

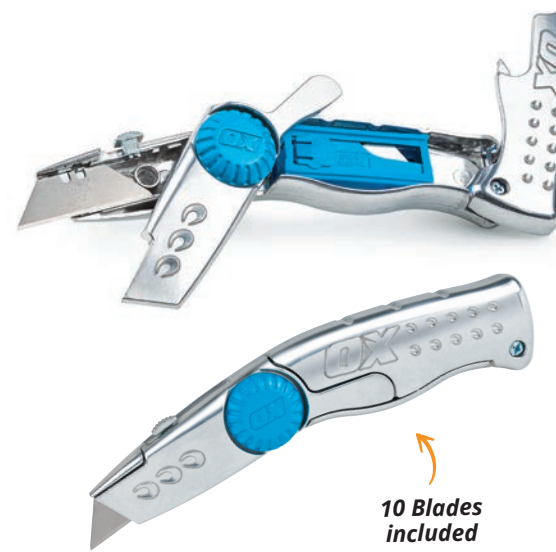

10 Blades included

### Heavy-Duty Retractable Knife

Ultra sharp cutting blade. Quick blade change - accepts most standard utility blades. Firm grip handle. Magnetic tip. Storage for blade dispenser - 10 Blades included.

Code	Description	Unit
16KRHD	HD Retractable Knife	Each

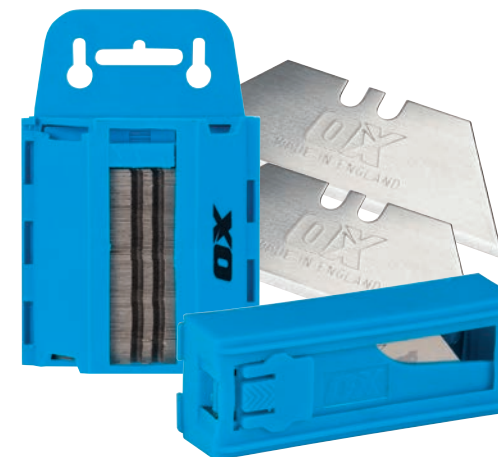

### Heavy-Duty Knife Blade

General purpose heavy duty blades in dispenser. High quality SK2 steel. Extra flexible and durable.

Code	Description	Unit
16KB10	Blade Flat Knife	Pk10
16KB100	Blade Flat Knife	Pk100
16KBH10	Blade Hooked Knife	Pk10



**NEW**

### Retractable Folding Knife

Ultra sharp cutting blade, tough metal construction, accepts most standard utility blades, blade storage in handle and is a compact design for easy storage.

Code	Description	Unit
16KRT	Folding Knife	Each

### EXPERT ADVICE

Our experts are always on hand to help, call **01493 801999**



Soft grip handles

### Aviation Snips Straight

Extra heavy-duty, heat-treated alloy jaws. Sharp long-life serrated jaws for fast accurate cutting. Ergonomic and comfortable soft grip handles. Internal one handed auto release system.

Code	Description	Unit
16ASST	Aviation Snips Straight	Each



**Hardpoint Saw**

With dual ground teeth. Hardened and tempered steel blade

Code	Description	Unit
16CPTM	Medium Lead	Pk10
16CPTH	Hard Lead	Pk10
16HSBAH550	244 7tpi	Each
16HSBAHB550	Barracuda 244 7tpi	Each



**Hand Block Saw**

With specially-designed large, hardpoint teeth for cutting cellular concrete.

Code	Description	Unit
16BSJAK	700mm	Each

FOR OUR LATEST PRICES  
CALL 01493 801999 OR EMAIL US  
AT SALES@ONESITEGROUP.COM



**Bahco Toolbox Saw**

Fine hardpoint teeth for smooth sawing of a wide variety of materials including aluminium, plastics, laminates, wood and chipboard.

Code	Description	Unit
16TSBAH350	15tpi 350mm	Each

**DON'T FORGET...**

Looking for hacksaws?  
**See page 44**



**Abrasive Belt  
100x610mm**

Aluminium oxide abrasive grain resin bonded to GX51 backing cloth. Overlap joint with extra top-skive for reduced chatter. For sanding wood, paint, varnish, plastics, plasters and metal. Fits all 100 x 610mm belt sanders.

Code	Description	Unit
16AB100610040	40G	Pk5
16AB100610060	60G	Pk5
16AB100610080	80G	Pk5
16AB100610120	120G	Pk5



**Abrasive Roll  
115mmx5m**

Aluminium oxide. Full resin bond. Flexible backing paper. Long-life, high-performance abrasive. Open coat reduces clogging. Use with 1/2 sheet sanders, palm sanders and for hand sanding.

Code	Description	Unit
16AR05060	60G	Each
16AR05080	80G	Each
16AR05120	120G	Each



**Flap Disc  
Zirconium**

Pro-line Zirconium flap discs are long life & suitable for a full range of metal applications including stainless steel.

Code	Description	Unit
16FLD115040Z	115mm 40G	Each
16FLD115060Z	115mm 60G	Each
16FLD115080Z	115mm 80G	Each



**Taping Knife**

This has a high quality stainless steel blade flexible blade mounted on a strong aluminium backing plate for maximum strength and is ideal for spreading compounds. The DURAGRIP soft but durable handle is comfortable to use and reduces fatigue.

Code	Description	Unit
16TN250	250mm	Each



**Jointing Knife**

This is excellent for surface preparation and application of fillers and compounds. It features a high quality flexible stainless steel blade while its soft DURAGRIP handle ensures comfort during use and incorporates a hammer end.

Code	Description	Unit
16JN032	32mm	Each
16JN102	102mm	Each



**Small Tool**

A toolbox essential for any plasterer or decorator, used to finish off hard-to-reach or fiddly areas. Manufactured from high-quality carbon steel to maintain a smooth finish every time.

Code	Description	Unit
16SMT016	16mm	Each





### Mini Paint Roller 100mm

Kit includes tray, roller frame and 2 x 100mm roll refills (1 x foam and 1 x medium pile). Suitable for use with gloss or emulsion paints and ideal for painting in awkward or restricted areas. Additional medium pile refills available.

Code	Description	Unit
16PRM100K	Roller Kit 100mm	Each
16PRM100R	Refill 100mm (Pk10)	Each



### Standard Paint Roller 225mm

Kit includes tray, roller frame and 2 x 225mm medium pile roll refills. Suitable for painting both rough and smooth surfaces. Additional roll refills available.

Code	Description	Unit
16PRS225K	Roller Kit 225mm	Each
16PRS225R	Refill 225mm	Each



BEST  
SELLER

### Contractors Paint Brush

Solid round filaments tapering from base to tip. For use with emulsion and other water-based paints, stains and compounds. Stainless steel ferrule for durability and corrosion resistance.

Code	Description	Unit
16PB025	25mm	Each
16PB050	50mm	Each
16PB075	75mm	Each
16PB100	100mm	Each

### EXPERT ADVICE

Our experts are always on hand to help, call **01493 801999**



### HSS-G Long Drill Bit

Highly-precise and durable with the best finish in metal.

Code	Description	Unit
18HLDB030	3.0mm	Pk10
18HLDB030P	3.0mm	Each
18HLDB035	3.5mm	Pk10
18HLDB035P	3.5mm	Each
18HLDB040	4.0mm	Pk10
18HLDB040P	4.0mm	Each
18HLDB045	4.5mm	Pk10
18HLDB045P	4.5mm	Each
18HLDB050	5.0mm	Pk10
18HLDB050P	5.0mm	Each
18HLDB060	6.0mm	Pk10
18HLDB060P	6.0mm	Each



### Auger Bit

A high-performance wood drill for drilling a deep hole into various types of timber.

Code	Description	Unit
18AB10235	10 x 235mm	Each
18AB12235	12 x 235mm	Each
18AB13235	13 x 235mm	Each
18AB14235	14 x 235mm	Each
18AB16235	16 x 235mm	Each
18AB18235	18 x 235mm	Each
18AB20235	20 x 235mm	Each
18AB22235	22 x 235mm	Each
18AB25235	25 x 235mm	Each
18AB32235	32 x 235mm	Each



### HSS Countersink Bits

These engineering quality countersinks drill a precise recess to allow a fastener head to sit flush in alloy and non-alloy metals, timber and man-made boards.

Code	Description	Unit
18CSFB03	Suits 3mm Screw	Each
18CSFB04	Suits 3.5-4.0mm Screw	Each
18CSFB05	Suits 4.5-5.0mm Screw	Each

FOR OUR LATEST PRICES  
CALL **01493 801999** OR EMAIL US  
AT **SALES@ONESITEGROUP.COM**



BEST  
SELLER

### HSS-G Drill Bit

High-performance 135° split point tip from 3mm and above eradicates the need to pre-drill/centre punch. Prevents 'walking' and enables faster penetration.

Code	Description	Unit
18HGDB020	2.0mm	Pk10
18HGDB025	2.5mm	Pk10
18HGDB030	3.0mm	Pk10
18HGDB035	3.5mm	Pk10
18HGDB040	4.0mm	Pk10
18HGDB045	4.5mm	Pk10
18HGDB050	5.0mm	Pk10
18HGDB055	5.5mm	Pk10
18HGDB060	6.0mm	Pk10
18HGDB070	7.0mm	Pk10
18HGDB080	8.0mm	Pk5
18HGDB090	9.0mm	Pk5
18HGDB100	10.0mm	Pk5
18HGDB120	12mm	Pk5
18HGDB130	13mm	Pk5
18HGDBS19	19-piece Set 1-10mm	Each

### Screwdriver Bit

S2 hardened steel, excellent wear resistance with a grey carbon finish.



Code	Description	Unit
18SBSPH225	PH2 25mm	Pk10
18SBSPH250	PH2 50mm	Pk5
18SBSPZ125	PZ1 25mm	Pk10
18SBSPZ225	PZ2 25mm	Pk10
18SBSPZ250	PZ2 50mm	Pk5
18SBSPZ325	PZ3 25mm	Pk10
18SBSPZ350	PZ3 50mm	Pk5
18SBT2025	T20 25mm	Pk10
18SBT3025	T30 25mm	Pk10
18SBT4025	T40 25mm	Pk10



**Flat Bit**

The twin cutting edged and integral centre point enhances speed and provides rapid chip removal when drilling various types of timber and man-made boards.

Code	Description	Unit
18FB12	12mm	Each
18FB13	13mm	Each
18FB16	16mm	Each
18FB18	18mm	Each
18FB25	25mm	Each
18FB30	30mm	Each
18FBE150	150mm Extension	Each
18FBE300	300mm Extension	Each



**Blacksmith Drill Bit**

Durable, engineering-quality drill to give a consistent rapid performance when drilling larger diameter holes into all non-alloy materials.

Code	Description	Unit
18BDB14	14mm	Each
18BDB16	16mm	Each
18BDB17	17mm	Each
18BDB18	18mm	Each
18BDB20	20mm	Each



**Masonry Drill Bit**

Masonry bit for use in cordless and corded drill drivers in both rotary and hammer action.

Code	Description	Unit
18MAD050085	5.0 x 85mm	Each
18MAD055085	5.5 x 85mm	Each
18MAD055150	5.5 x 150mm	Each
18MAD060150	6.0 x 150mm	Each
18MAD070150	7.0 x 150mm	Each
18MAD080200	8.0 x 200mm	Each
18MAD100200	10.0 x 200mm	Each



**Magnetic Hex Driver Bit**

For use with hex head tek screws and hex head structural timber screws.

Code	Description	Unit
18HD10	10 x 65mm	Each



**BEST SELLER**

**SDS Plus Drill Bit**

Tungsten carbide tip to give durability and precision when used in concrete and masonry.

Code	Description	Unit
18SPD050210	5.0 x 210mm	Each
18SPD055160	5.5 x 160mm	Each
18SPD055210	5.5 x 210mm	Each
18SPD060160	6.0 x 160mm	Each
18SPD060210	6.0 x 210mm	Each
18SPD060260	6.0 x 260mm	Each
18SPD065160	6.5 x 160mm	Each
18SPD065210	6.5 x 210mm	Each
18SPD065260	6.5 x 260mm	Each
18SPD070160	7.0 x 160mm	Each
18SPD070210	7.0 x 210mm	Each
18SPD080160	8.0 x 160mm	Each
18SPD080210	8.0 x 210mm	Each
18SPD080260	8.0 x 260mm	Each
18SPD100160	10 x 160mm	Each
18SPD100210	10 x 210mm	Each
18SPD100310	10 x 310mm	Each
18SPD100450	10 x 450mm	Each
18SPD120160	12 x 160mm	Each
18SPD120310	12 x 310mm	Each
18SPD120600	12 x 600mm	Each
18SPD130450	13 x 450mm	Each
18SPD140210	14 x 210mm	Each
18SPD140450	14 x 450mm	Each
18SPD160210	16 x 210mm	Each
18SPD160450	16 x 450mm	Each
18SPD160600	16 x 600mm	Each
18SPD180260	18 x 260mm	Each
18SPD180450	18 x 450mm	Each
18SPD200210	20 x 210mm	Each
18SPD200450	20 x 450mm	Each
18SPD220450	22 x 450mm	Each
18SPD240450	24 x 450mm	Each
18SPD250450	25 x 450mm	Each
18SPDSET	24/16/12 x 1000mm	Pk3



**Cobalt Drill Bit**

Manufactured from a high-quality M35 grade steel. Ideal for drilling holes into stainless steel and other alloy materials. The 1350 split point eradicates the need to pre-drill and prevents the bit from drifting.

Code	Description	Unit
18CDB015	1.5mm	PK10
18CDB015P	1.5mm	Each
18CDB025	2.5mm	PK10
18CDB025P	2.5mm	Each
18CDB030	3.0mm	PK10
18CDB030P	3.0mm	Each
18CDB035	3.5mm	PK10
18CDB035P	3.5mm	Each
18CDB040	4.0mm	PK10
18CDB040P	4.0mm	Each
18CDB045	4.5mm	PK10
18CDB045P	4.5mm	Each
18CDB050	5.0mm	Pk10
18CDB050P	5.0mm	Each
18CDB055	5.5mm	PK10
18CDB055P	5.5mm	Each
18CDB060	6.0mm	PK10
18CDB060P	6.0mm	Each
18CDB070	7.0mm	PK10
18CDB070P	7.0mm	Each
18CDB080	8.0mm	PK5
18CDB080P	8.0mm	Each
18CDB090	9.0mm	PK5
18CDB090P	9.0mm	Each
18CDB100	10.0mm	PK5
18CDB100P	10.0mm	Each
18CDB110	11.0mm	PK5
18CDB110P	11.0mm	Each
18CDB120	12.0mm	PK5
18CDB120P	12.0mm	Each
18CDB130P	13.0mm	Each
18CDB5	1-10mm 19-piece Set	Each

FOR OUR LATEST PRICES  
CALL 01493 801999 OR EMAIL US  
AT SALES@ONESITEGROUP.COM



**Screwdriver Bit Holder**

A high quality magnetic 1/4" hex drive adaptor with a unique 'torsion zone' that enables the bit holder to withstand the extreme pressures exerted by an impact driver.

Code	Description	Unit
18BHL	Long 150mm	Each
18BHR	Retractable	Each
18BHSTD	Standard	Each



**BEST SELLER**

**Impact Bit 50mm**

High-torsion bit for use in impact drivers.

Code	Description	Unit
18SBIPH250	PH2	Pk5
18SBIPZ250	PZ2	Pk5
18SBIPZ350	PZ3	Pk5

**EXPERT ADVICE**

Our experts are always on hand to help, call 01493 801999







FOR OUR LATEST PRICES CALL 01493 801999 OR EMAIL US AT SALES@ONESITEGROUP.COM

**Metal Grinding Disc**

Discs for grinding and deburring welds and other steel applications. Not suitable for stainless steel.

Code	Description	Unit
18DIG115	115mm	Each
18DIG230	230mm	Each



**Metal Slitting Disc**

Fast and precise cutting of sheet metal with minimal effort required. Discs do not contain iron, sulphur or chlorine so are suitable for stainless steel cutting applications.

Code	Description	Unit
18DIS115	115mm	Each
18DIS230	230mm	Each



**Metal Cutting Disc**

Discs for cutting metal applications. Not suitable for stainless steel.

Code	Description	Unit
18DIC115	115mm	Each
18DIC230	230mm	Each
18DIC300	300mm	Each
18DIC350	350mm	Each



**Diamond Blade 2cm Porcelain & Ceramic**

Fast cutting unique diamond segment ensures swift and smooth cutting, making it easier and more accurate. Suitable for wet and dry cutting of porcelain, stone and other hard tiles.

Code	Description	Unit
18PDB250	250/25.4mm	Each



**Diamond Blade Trade DCA Zebra**

Abrasive and general purpose blade with 10mm segment. Use for: general and abrasive building products, concrete pavements, concrete roof tiles, hard asphalt, breeze blocks.

Code	Description	Unit
18DCA350	350/25.4mm	Each
18DCA450	450/25.4mm	Each

**CONSTRUCTION BLADES**

Recommendation guide. For specific advice, refer to your supplier

- ✓✓✓ Highly recommended
- ✓✓ Recommended (not continuous use)
- ✓ Occasional use
- x Not recommended

	METAL	VERY HARD	CONCRETE	GENERAL PURPOSE	ABRASIVE	ASPHALT
Blade Reference	Exposed steel, RS's and sheet metal	Granite, engineering bricks and hard clay products, hard indian stone.	Limestone and flint aggregate, reinforced concrete, hard, unabrasive concrete products	Kerbs and slabs, medium hard bricks, yorkstone, concrete paviers	Concrete roof tiles, sandstone, abrasive concrete paviers	Asphalt, green concrete, render, cement screed, ignacite blocks
CQS	x	x	✓✓	✓✓✓	✓	x
DU10	x	x	✓✓	✓✓✓	✓	x
DE10	x	x	✓✓	✓✓✓	✓	x
TC10	x	x	✓✓	✓✓✓	✓✓	x
TC15	x	x	✓✓	✓✓✓	✓✓	x
DX10	✓	✓✓✓	✓✓	✓✓✓	✓✓	x
DCX	x	x	✓✓	✓✓✓	✓✓	x
DCA	x	x	✓✓	✓✓✓	✓✓✓	✓
DA	x	x	x	x	✓	✓✓✓
TX10R	✓✓	✓✓✓	✓✓	✓✓	✓	x
MX10	x	✓✓✓	✓✓✓	✓✓✓	✓	x
MCX	x	✓	✓✓✓	✓✓✓	✓✓	x
TCK15	x	x	✓✓✓	✓✓✓	✓✓	x
MCA	x	x	✓✓✓	✓✓✓	✓✓✓	✓✓
MA	x	x	x	x	✓	✓✓✓
ZCX	x	✓✓	✓✓✓	✓✓✓	✓	x
ZX10	✓	✓✓✓	x	x	x	x
ZCA	x	x	✓✓✓	✓✓✓	✓✓✓	✓
ZA	x	x	x	x	✓	✓✓✓
MC	x	✓	✓✓✓	✓✓	x	x
ZCF	x	✓	✓✓✓	✓✓	x	x
ZRX	x	x	x	✓	✓✓✓	✓✓✓
USB	✓✓✓	✓	✓	✓	✓	x
MCM	x	✓✓✓	✓✓	✓✓✓	✓	x
Blade Reference	CERAMIC & STONE BLADES					
SL ULTIMATE	Continuous rim, s-slots; GUARANTEED TO CUT ALL TILES					
LST ULTIMATE	Fine turbo rim; porcelain, granite, hard natural stone and ceramics					



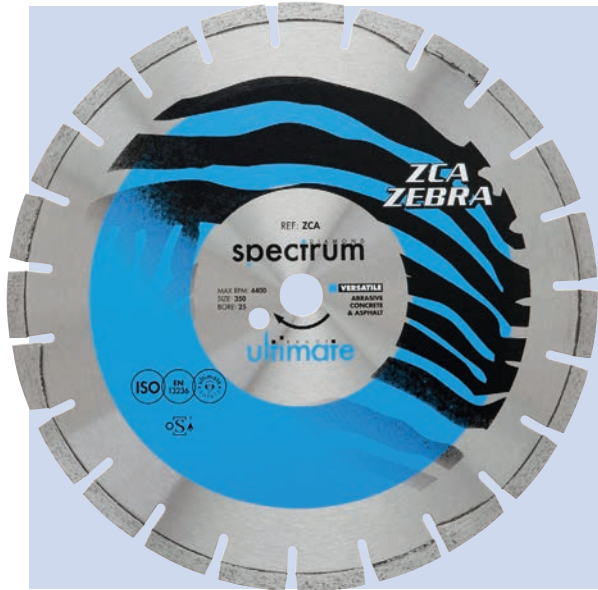

**Diamond Blade Ultimate  
ZCA Zebra**

Dual purpose floor saw blade with 10mm segment height. Featuring wedge segment, undercut protection and narrow gullet.

Code	Description	Unit
18ZCA350	350/25.4mm	Each
18ZCA450	450/25.4mm	Each



**BEST  
SELLER**

**Diamond Blade Maestro TEC10**

Long-life general purpose blade for all basic site applications. Not suitable for use on metal.

Code	Description	Unit
18SDB115	115/22mm	Each
18SDB230	230/22mm	Each
18SDB300	300/20mm	Each
18SDB350	350/20mm	Each



**Diamond Blade Multi-Steel TX10R**

Guaranteed to cut all construction products including metal. Featuring cooling holes.

Code	Description	Unit
18MDB115	115/22mm	Each
18MDB230	230/22mm	Each
18MDB300	300/20mm	Each
18MDB350/20	350/20mm	Each



**Diamond Blade Double Six DCX**

Extra long life general purpose blade, with a 12mm segment. All round high performance.

Code	Description	Unit
18DCX230	230/22mm	Each
18DCX300	300/20mm	Each
18DCX35025	350/25.4mm	Each

**EXPERT ADVICE**

Our experts are always on hand to help, call **01493 801999**



FOR OUR LATEST PRICES  
CALL **01493 801999** OR EMAIL US  
AT **SALES@ONESITEGROUP.COM**

**Asphalt Diamond Blade DA**

High performance asphalt blade with 10mm segment height. Laser welded segment for increased cutting safety, performance and life. Suitable for cutting asphalt and extremely abrasive materials, including cement screed and lignacite blocks.

Code	Description	Unit
18DA300	300/20mm	Each
18DA350	350/25.4mm	Each







### Diamond Blade Mortar Raking CG6

6mm wide segment. Ideal for preparing for re-pointing.

Code	Description	Unit
18MRB115	115/22mm	Each



### Diamond Blade TCX15

Long-life blades for use in wall chasers.  
15mm segment height.

Code	Description	Unit
18PDB125	125/22mm	Each



### Diamond Blade Ceramics SD

Continuous rim diamond blade for cutting ceramic tiles.

Code	Description	Unit
18TDB115SD	115/22.2mm	Each



### Circular Saw Blade

Designed for use with handheld cordless circular saws, this range includes blades for use on all types of timber and man-made boards.

Code	Description	Unit
18CSB1652420	165/20mm 24 Tooth	Each
18CSB1842430	184/30mm 24 Tooth	Each
18CSB18440	184/30mm 40 Teeth ATB	Each
18CSB1902430	190/30mm 24 Tooth	Each
18CSB1904030	190/30mm 40 Tooth	Each
18CSB2106030C	210/30mm 60 Tooth Chop	Each
18CSB2164830Z	216/30mm 48 Tooth Zero Rake	Each
18CSB23024	230/30mm 24 Tooth	Each
18CSB2606030	260/30mm 60 Tooth	Each
18CSB3053040	305/30mm 40 Tooth Negative Rake	Each
18CSB3153048	315/30mm 48 Tooth	Each



### Heavy-Duty Water Bottle

Portable water feed for effective dust suppression with sawing and drilling equipment.

Code	Description	Unit
18WAB15	15L	Each



### Hole Saw

A variable pitch tooth pattern that clears dust more efficiently and gives superior cutting performance in wood, plastic, non-ferrous metals and man-made boards.

Code	Description	Unit
18HS025	25mm	Each
18HS054	54mm	Each
18HS064	64mm	Each
18HS070	70mm	Each
18HS073	73mm	Each
18HS114	114mm	Each
18HS127	127mm	Each
18AR1430	Arbor 14-30x11mm	Each
18AR32210	Arbor 32-210x11mm	Each



### Diamond Core

Universal dry core for long life in most building materials including semi-engineering bricks, clay products, and limestone aggregate concrete.

Code	Description	Unit
18DCP032	32mm	Each
18DCP038	38mm	Each
18DCP048	48mm	Each
18DCP052	52mm	Each
18DCP078	78mm	Each
18DCP107	107mm	Each
18DCP117	117mm	Each
18DCP127	127mm	Each
18DCP152	152mm	Each
18DCP162	162mm	Each
18ATPD	Pilot Drill 13mm	Each
18DCER	Extension Rod 250mm	Each
18DCHAS	Hex Adaptor Set	Each
18GR12	Guide Rod 12x210mm	Each
18SPA	SDS Plus Adaptor Kit	Each



### Router Cutter 1/2" Shank

Ideal for use on worktops.

Code	Description	Unit
18ROC12750	50mm	Each
18ROC12775	75mm	Each



### Drilling & Tapping Lubricant Spray

Effective on any hard materials including stainless steel, to cool both surfaces and increase tool life. Suitable for drilling, tapping, cutting, reaming and threading.

Code	Description	Unit
18DTL	400ml	Each

### EXPERT ADVICE

Our experts are always on hand to help, call **01493 801999**



### Rotabroach Cutter - Short

This is a Alfra HSS broach cutter for a magnetic drilling into metal. Designed and manufactured by high quality metal core drilling German brand Alfra.

Code	Description	Unit
18RC12	12mm	Each
18RC14	14mm	Each
18RC18	18mm	Each
18RC22	22mm	Each
18RC24	24mm	Each
18RC26	26mm	Each
18RCP	Pin	Each

FOR OUR LATEST PRICES  
CALL **01493 801999** OR EMAIL US  
AT [SALES@ONESITEGROUP.COM](mailto:SALES@ONESITEGROUP.COM)



### SDS Plus Points & Chisels

To be used in SDS Plus drill on hammer only. For breaking concrete and masonry.

Code	Description	Unit
18SPSC20	20mm Chisel	Each
18SPSS40	40mm Spade	Each
18SPTC40	40mm Tile	Each
18SPPC250	Point	Each



### SDS Max Points & Chisels

To be used in SDS Max drill on hammer only. For breaking concrete and masonry.

Code	Description	Unit
18SMS75	75x300mm Spade	Each
18SMC400	400mm Chisel	Each
18SMP400	400mm Point	Each



### Diamond Tile Drill

Fast, fine cutting of marble, ceramics and stone. Straight shank for use in 3 jaw chuck. Recommended for use with water feed and guide.

Code	Description	Unit
18DTDE6	6mm	Each
18DTDE8	8mm	Each



### Tile Drill Bit

Ideal for drilling a clean hole into hard materials such as ceramics, porcelain, marble and slate.

Code	Description	Unit
18TDB06	6mm	Each
18TDB08	8mm	Each



### Kango 950 Breaker Steel

Kango 950 shank chisels for general breaking work. Suitable for use with Kango K9 machines. Produced from high grade alloy steel. Heat treated with shot peened finish. For breaking, chiselling and render removal.

Code	Description	Unit
18KFC400	400mm Chisel	Each
18KPC400	400mm Point	Each

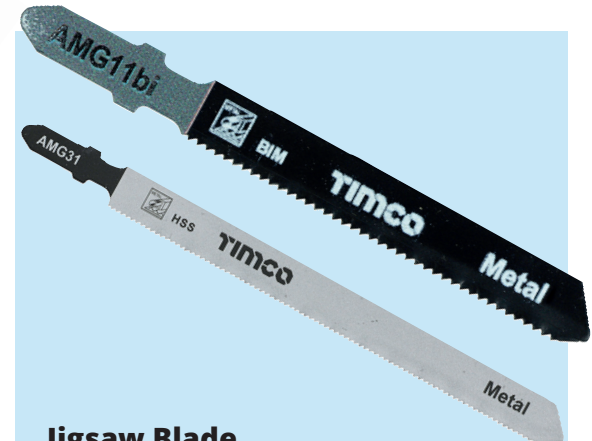

### Jigsaw Blade

HCS carbon steel quality for cutting softer materials such as wood, laminated chipboard and plastic.

Code	Description	Unit
18T101AO	Curve Cut for Perspex 75mm	Pk5
18T101B	Clean Cut for Hardwood, Softwood, Plywood & Plastic 100mm	Pk5
18T101BR	Down cut for Wood & Laminate 100mm	Pk5
18T101D	Coarse Cut Wood 100mm	Pk5
18T118A	Mild Steel 1.5-4mm Thick 76mm	Pk5
18T144D	Fast Cut for Hardwood, Softwood & Chipboard 100mm	Pk5
18T301DL	Long Coarse Cut for Wood 132mm	Pk5
18T318A	Long Cut for Metal 132mm	Each





**BEST  
SELLER**

**Reciprocating Saw Blade**

Combining the flexibility of a HCS body with a HSS hardened cutting edge, resulting in a tough, shatter resistant blade which keeps its edge.

Code	Description	Unit
18MC1510	Metal & Wood 150mm 121612/S922BF	Pk5
18WC1531	Green Wood 240mm 121611/S1531L	Pk5
18WC2256	Wood/Nails 225mm 121613/ S1122VF/BF	Pk5
18WCS644D	150mm 121600/S644D	Pk5

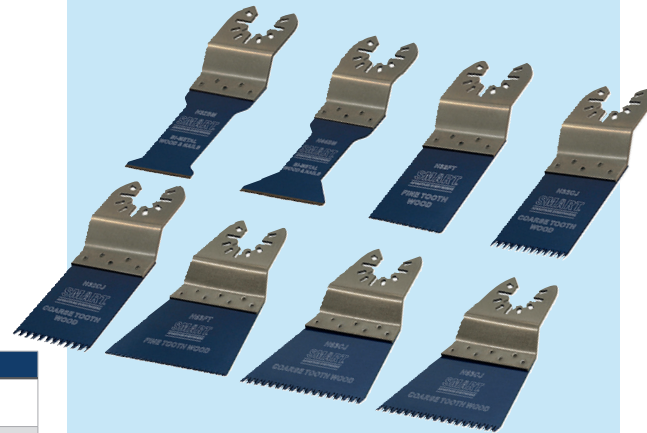

**Nipper Blade**

Made to fit virtually any multi tool on the market including DeWalt, Makita, Bosch, Fein, mediumilwaukee and more. Complete with universal quick release fitment to suit all customer's multi-tool machines. The set comprises of just the cutting blades multi-tool users are utilising every day. Good quality blades for trade use.

Code	Description	Unit
18NBM32	32mm Wood/Nails	Each
18NBWJ32	32mm Japanese Tooth	Each
18NBWJ63	63mm Japanese Tooth	Each
18NBA8	Assorted Set of 8	Pk8



**TCT Planer Blade**

Tungsten carbide-tipped reversible blades. Excellent planing quality and 20x longer lifetime than conventional blades.

Code	Description	Unit
18PBTCT	82mm	Pk2



**PHONE LINES OPEN  
6:30AM-5PM  
MONDAY-FRIDAY**



**IN A HURRY?  
CALL US TODAY  
TO FIND OUT HOW  
WE CAN GET YOUR  
STEEL PROJECT TO  
SITE FASTER!**





## 110MM DRAINAGE



### Pipe Plain End 110mm

Connects to existing clay or plastic drainage systems, accommodates thermal movement and has a push-fit installation.

Code	Description	Unit
14D110PP6	6m	Each



BEST  
SELLER

### Pipe Single Socket 110mm

Comes with a single socket which includes a sealing ring that can be lubricated for easy connection and will provide a secure water tight seal.

Code	Description	Unit
14D110PS3	3m	Each
14D110PS6	6m	Each



### Perforated Pipe Single Socket 110mm

Perforated pipe is used in soakaways for septic tanks and sewage treatment plants.

Code	Description	Unit
14D110PPS6	6m	Each



### Slip Coupler Double Socket 110mm

Useful for when repairing damaged pipes or in areas where space is tight as they can be slipped back and forth along the pipe.

Code	Description	Unit
14D110CD	Slip Coupler	Each



### Coupler Double Socket 110mm

Lightweight and easy to work with, with a push-fit joint. The use of silicone lubricant will facilitate jointing.

Code	Description	Unit
14D110CD	Coupler	Each



### Single Socket Bends 110mm

Push-fit bend has a spigot at one end which should be installed in the direction of flow within the system.

Code	Description	Unit
14D110BS11	15°	Each
14D110BS22	30°	Each
14D110BS45	45°	Each
14D110BS90	90°	Each



### Double Socket Bends 110mm

Push-fit bend has a spigot at one end which should be installed in the direction of flow within the system.

Code	Description	Unit
14D110BD11	15°	Each
14D110BD22	30°	Each
14D110BD45	45°	Each
14D110BD90	90°	Each

### EXPERT ADVICE

Our experts are always on hand to help, call **01493 801999**



GREAT  
VALUE



### Pipe Chamfer Tool 110mm

An absolute must-have tool for anyone in the construction industry who has to face the problems of chamfering and joining plastic pipes.

Code	Description	Unit
14PCT110	Pipe Chamfer	Each



### Lubricant

Used to minimise the jointing forces when laying plastic pipes. This lubricant is compatible with other sealing materials.

Code	Description	Unit
04SS	400ml Silicone Spray	Each
14LG08	1000g Gel Tub	Each
14LG10	1000g Gel Tube	Each

FOR OUR LATEST PRICES  
CALL **01493 801999** OR EMAIL US  
AT **SALES@ONESITEGROUP.COM**





**GREAT VALUE**



**Double Socket Bend Adjustable 0-90° 110mm**

Achieve any angle up to 90° for increased flexibility when installing drainage.

Code	Description	Unit
14D110BDA90	0-90°	Each



**Single Socket Adjustable Bend 0-30° 110mm**

Achieve any angle up to 30° for increased flexibility when installing drainage.

Code	Description	Unit
14D110BSA30	0-30°	Each



**Rest Bend Double Socket**

Come with additional support legs to use at a base of a soil stack.

Code	Description	Unit
14D110RBD90	90°	Each



**Flexible Adaptors 110mm**

This adapter is adjustable so that it can fit different widths pipes.

Code	Description	Unit
14MAC1155	110mm PVC to 75mm PVC	Each
14MAC1922	110mm PVC to 6" Clay	Each
14MAC4000	110mm PVC to 4" Clay	Each
14MDC115	110mm PVC to 110mm PVC	Each

**EXPERT ADVICE**

Our experts are always on hand to help, call **01493 801999**



**T Branch 110mm**

Lightweight and easy to work with, with a push-fit joint. The use of silicone lubricant will facilitate jointing.

Code	Description	Unit
14D110TT	Triple Socket	Each
14D110TD	Double Socket	Each



**Y Branch 110mm**

Lightweight and easy to work with, with a push-fit joint. The use of silicone lubricant will facilitate jointing.

Code	Description	Unit
14D110YT	Triple Socket	Each
14D110YD	Double Socket	Each



**Long Radius Bend Plain End 110mm**

Approximate length: 1000mm. Radius: 400mm.

Code	Description	Unit
14D110LB45	45°	Each
14D110LB90	90°	Each

**FREE GIFT**

WITH ANY ORDER OVER £350!

**CALL 01493 801999 TO PLACE YOUR ORDER NOW**



**Socket Plug 110mm**

Fits all 110mm pipe and fittings and chamber bases.

Code	Description	Unit
14SP110	110mm	Each



**GREAT VALUE**

**Round Downpipe Adaptor Black**

Ridge inside to slot neatly over both socket or spigot end of 110mm underground fittings. To suit 68mm round downpipe.

Code	Description	Unit
14ARD	110mm PVC Socket/Spigot to 68mm	Each



**Square/Round Downpipe Adaptor**

Designed to fit tightly over either socket or spigot end of 110mm fittings. Can be cut to suit most standard square or round downpipes.

Code	Description	Unit
14AUDSO	110mm PVC Socket	Each
14AUDSP	110mm PVC Spigot	Each



**110mm Chamber Base 280mmØ**

90° Inlet/Outlet

Code	Description	Unit
14CB28090	280mmØ 90°	Each

**FOR OUR LATEST PRICES  
CALL 01493 801999 OR EMAIL US  
AT SALES@ONESITEGROUP.COM**



**110mm Chamber Base 320mmØ 3-Inlet**

Level invert

Code	Description	Unit
14CB3203	320mmØ 3-inlet	Each



**Drain Test Plug**

Centre locking drain test plug with steel plates, brass wing nuts and plastic blanking caps. Suitable for air or water testing of drains and sewers.

Code	Description	Unit
14D110TP	Test Plug	Each



**Chamber Risers**

Seal must be used with 450mmØ riser. Restrictor also required for inverts greater than 1m.

Code	Description	Unit
14CR280	280mmØ 200mm Rise	Each
14CR32019	320mmØ 190mm Rise	Each
14CR32040	320mmØ 400mm Rise	Each
14CR450	450mmØ 200mm Rise	Each
14CRE450	Restrictor 450mmØ	Each
14CRS450	Seal 450mmØ	Each



**110mm Chamber Base 320mmØ 5-Inlet**

Pre-fitted with 3 x 110mm socket plugs. Replacement plugs 14SP110 can be used if required.

Code	Description	Unit
14CB3205	320mmØ 5-Inlet	Each



**110mm Chamber Base 450mmØ 5-Inlet**

Pre-fitted with 3 x 110mm socket plugs. Replacement plugs 14SP110 can be used if required.

Code	Description	Unit
14CB450110	450mmØ 5-inlet	Each





**Bottle Gully (roddable)  
Circular 110mm**

Useful for if you are adding a waste outlet to a combined system that has foul, rainwater and domestic 'grey' water discharging to the same drains.

Code	Description	Unit
14BGC	110mm	Each



**Bottle Gully (roddable)  
Rectangular 110mm**

Useful for if you are adding a waste outlet to a combined system that has foul, rainwater and domestic 'grey' water discharging to the same drains.

Code	Description	Unit
14BGR	110mm	Each



**Square Hopper**

Designed for use with most underground drainage systems. The hopper will fill with water before discharging it to the drains, creating a syphon effect and ensuring the water clears quickly.

Code	Description	Unit
14HS	110mm	Each



**Rectangular Hopper**

Often used in conjunction with P traps. The hopper head is connected via the spigot which push-fits into the P trap.

Code	Description	Unit
14HR	110mm	Each



**Hopper Replacement Grid**

Can be used to replace any standard sized hopper.

Code	Description	Unit
14HSRG	150x150mm	Each



**Low Level P Trap Gully 110mm**

Designed to help ensure foul odours do not penetrate your underground drainage system and back towards the property.

Code	Description	Unit
14LPTG	110mm	Each



**Low Trap Universal Gully 110mm**

Designed to help ensure foul odours do not penetrate your underground drainage system and back towards the property.

Code	Description	Unit
14LTUG	110mm	Each

**DON'T FORGET...**



**LOOKING FOR  
ROAD/YARD GULLY?**

GO TO PAGE 94 >

FOR OUR LATEST PRICES  
CALL 01493 801999 OR EMAIL US  
AT SALES@ONESITEGROUP.COM



**Concrete Gully Surround**

Reinforced steel for a highly durable and easy install.

Code	Description	Unit
14CGS232315	230x230x150mm	Each
14CGS462315	460x230x150mm	Each



### Non Return Valve

Non return valves effectively secure any rooms located on the lower floors against flooding caused by back flow of storm water and sewage which can result from intense rain, thaw or floods.

Code	Description	Unit
14D110NRV	Non Return Valve	Each



### Square Rodding Point

Sealed access. For use on drainage and rainwater systems.

Code	Description	Unit
14RPS110	110mm	Each

FOR OUR LATEST PRICES  
CALL **01493 801999** OR EMAIL US  
AT **SALES@ONESITEGROUP.COM**



### Stopcock Cover

Hinged lid with a large aperture and a simple locking function.

Code	Description	Unit
14SCC	140 x 115mm	Each

### DON'T FORGET...

Looking for  
Manhole covers  
See page 86



### 160MM DRAINAGE



### Pipe Single Socket 160mm

Comes with a single socket which includes a sealing ring that can be lubricated for easy connection and will provide a secure water tight seal.

Code	Description	Unit
14D160PS6	6m	Each

### EXPERT ADVICE

Our experts are always on hand to help, call **01493 801999**



### Level Invert Reducer

Reduces pipe from 160mm to 110mm with ring seal ends.

Code	Description	Unit
14D160R110	160-110mm	Each



### Coupler Double Socket 160mm

Lightweight and easy to work with, with a push-fit joint. The use of silicone lubricant will facilitate jointing.

Code	Description	Unit
14D160CD	Coupler	Each

### Flexible Adaptors 160mm

Use if you are working on a older house or building with clay plumbing fixtures.

Code	Description	Unit
14MAC6000	160mm PVC to 6" Clay	Each
14MDC165	160mm PVC to 160mm PVC	Each





**GREAT VALUE**

**Single Socket Bends 160mm**  
Push-fit bend has a spigot at one end which should be installed in the direction of flow within the system.

Code	Description	Unit
14D160BS11	15°	Each
14D160BS22	30°	Each
14D160BS45	45°	Each
14D160BS90	90°	Each



**Double Socket Bends 160mm**

Push-fit bend has a spigot at one end which should be installed in the direction of flow within the system.

Code	Description	Unit
14D160BD11	15°	Each
14D160BD22	30°	Each
14D160BD45	45°	Each
14D160BD90	90°	Each



**160mm Chamber Base 450mmØ**

Pre-fitted with 3 x 160mm socket plugs. Replacement plugs 14SP110 can be used if required.

Code	Description	Unit
14CB450160	450mmØ 5-inlet	Each



**Socket Plug 160mm**

Fits all 160mm pipe and fittings and chamber bases.

Code	Description	Unit
14SP160	160mm	Each



**Triple Socket Branches 160mm**

Lightweight and easy to work with, with a push-fit joint. The use of silicone lubricant will facilitate jointing.

Code	Description	Unit
14D160YT	45° Y-Branch	Each
14D160TT	90° T-Branch	Each



**Reducing Branch Triple Socket**

Manufactured for strength, durability and ease of installation with push fit joints.

Code	Description	Unit
14D160YT110	Y 160-110-160mm	Each
14D160TT110	T 160-110-160mm	Each



**Chamber Riser**

Seal must be used with 450mmØ riser. Restrictor also required for inverts greater than 1m.

Code	Description	Unit
14CR450	450mmØ 200mm Rise	Each

Used to seal between base, riser and frame. Sealing rings must be used in conjunction with each riser section.

Code	Description	Unit
14CRS450	Seal 450mmØ	Each



**Drain Test Plug 160mm**

Centre locking drain test plug with steel plates, brass wing nuts and plastic blanking caps. Suitable for air or water testing of drains and sewers.

Code	Description	Unit
14D160TP	Test Plug	Each

**DON'T FORGET...**

**LOOKING FOR MANHOLE COVERS?**

➤ GO TO PAGE **86-88**

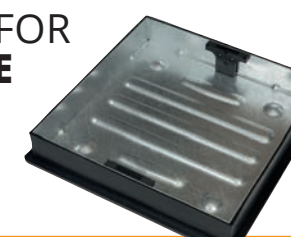



**Twinwall Drainage Pipe**

Code	Description	Unit
14TWD1506	150mm 6m	Each
14TWD2256	225mm 6m	Each
14TWD3006	300mm 6m	Each



**Twinwall Drainage Coupler**

Code	Description	Unit
14TWD150C	150mm	Each
14TWD225C	225mm	Each
14TWD300C	300mm	Each



**Twinwall Drainage Bend 45°**

Code	Description	Unit
14TWD150B45	150mm	Each
14TWD225B45	225mm	Each
14TWD225B45	300mm	Each



**Twinwall Drainage Bend 90°**

Code	Description	Unit
14TWD150B90	150mm	Each
14TWD225B90	225mm	Each
14TWD300B90	300mm	Each



**Twinwall Drainage Bend 15°**

Code	Description	Unit
14TWD150B11	150mm	Each
14TWD225B11	225mm	Each
14TWD300B11	300mm	Each



**Twinwall Drainage Bend 30°**

Code	Description	Unit
14TWD150B22	150mm	Each
14TWD225B22	225mm	Each
14TWD300B22	300mm	Each



**Twinwall Drainage T Branch**

Code	Description	Unit
14TWD150TTS	150mm	Each
14TWD225TTS	225mm	Each



**Twinwall Drainage Y Branch**

Code	Description	Unit
14TWD150YTS	150mm	Each
14TWD225YTS	225mm	Each



**Twinwall Drainage Sealing Ring**

Code	Description	Unit
14TWD150SR	150mm	Each
14TWD225SR	225mm	Each
14TWD300SR	300mm	Each





**Manhole Cover Plastic Square**

Black polypropylene cover and frame. 3.5T load rating, suitable for light domestic use only. External dimensions: 305Wx20D / 438Wx37D / 560Wx80D.

Code	Description	Unit
14MCPS28	To suit 280mm Ø	Each
14MCPS32	To suit 320mm Ø	Each
14MCPSR45	To suit 450mm Ø	Each



**Manhole Cover Plastic Round**

Black polypropylene cover and frame. 3.5T load rating, suitable for light domestic use only. External dimensions: 550Wx50D.

Code	Description	Unit
14MCPR45	To suit 450mm Ø	Each

**FOR OUR LATEST PRICES  
CALL 01493 801999 OR EMAIL US  
AT SALES@ONESITEGROUP.COM**



5T & 10T

**Manhole Cover Block Pavior**

Recessed for block paving or slabs up to 60mm thick, and can be rotated to fit in with the pattern of the surface finish. Load ratings differ depending on the size required. External dimensions: 438Lx438Wx93D / 580Lx580Wx54D / 695Lx545Wx96D.

Code	Description	Unit
14MCBP083030	3.5T 80 x 300 x 300mm	Each
14MCBP084545	5T 80 x 450 x 450mm	Each
14MCBP084560	10T 80 x 450 x 600mm	Each



3.5T

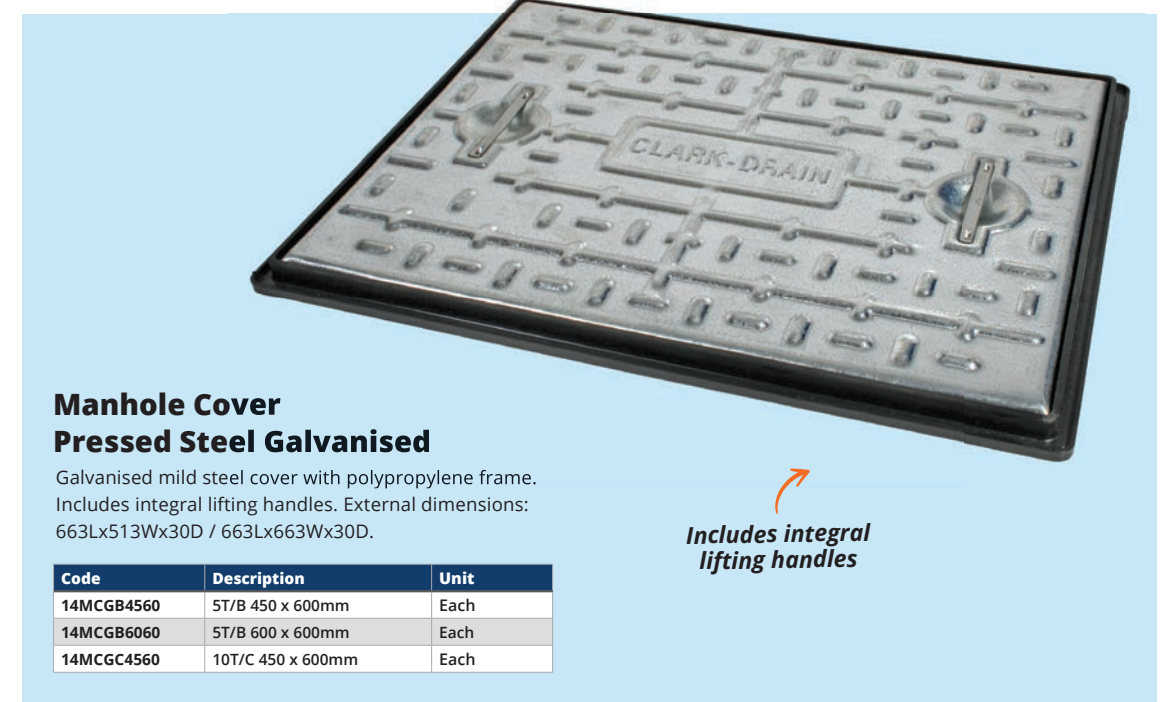

**Manhole Cover Pressed Steel Galvanised**

Galvanised mild steel cover with polypropylene frame. Includes integral lifting handles. External dimensions: 663Lx513Wx30D / 663Lx663Wx30D.

Code	Description	Unit
14MCGB4560	5T/B 450 x 600mm	Each
14MCGB6060	5T/B 600 x 600mm	Each
14MCGC4560	10T/C 450 x 600mm	Each

*Includes integral lifting handles*

*Double seal suitable for internal applications.*



**Manhole Cover Screed**

Recessed for concrete/screed infill. Galvanised steel cover with polypropylene frame. 450x450mm option includes a square-to-round frame suitable for use with 450mm manhole risers. External dimensions: 440Lx440Wx52H / 580Lx580Wx54H / 740Lx590Wx58H.

Code	Description	Unit
14MCS3030	5T 50 x 300 x 300mm	Each
14MCS4545	5T 50 x 450 x 450mm	Each
14MCS4560	5T 50 x 450 x 600mm	Each

**EXPERT ADVICE**

Our experts are always on hand to help, call **01493 801999**





**BEST  
SELLER**



**Manhole Cover Ductile Iron B125**

12.5T load rating, ideal for driveways. Solid ductile iron cover and frame, including integral lifting keyholes (keys not included as standard). External dimensions: 550Wx30D. Suitable for use with 450mm chamber risers 14CR450.

Code	Description	Unit
14MCDB45R	450mm Ø	Each



**Manhole Cover Ductile Iron B125**

12.5T load rating, ideal for driveways. Solid ductile iron cover and frame, slide-out design to reduce manual handling concerns, and unique corner design to ensure correct orientation. External dimensions: 662Lx512Wx40D. Suitable for use with 450mm chamber risers 14CR450.

Code	Description	Unit
14MCDB4560	450 x 600mm	Each



**Manhole Cover Ductile Iron D400 Double Tri**

40T load rating, ideal for residential roadways and commercial developments; not to be used in carriageways. Double-Triangular ductile iron cover including 3-point suspension system to prevent rocking once installed. External dimensions: 728Lx728Wx100H.

Code	Description	Unit
14MCD6060T	600 x 600mm	Each

**NEW**



**Manhole Cover Keys**

Heavy duty iron lifting keys for the easy removal of manhole covers.

Code	Description	Unit
14OXT449102	Lifting Keys - Pair	Each

**EXPERT ADVICE**

Our experts are always on hand to help, call **01493 801999**



**GREAT  
VALUE**



**Polypropylene A15**

1.5T load rating. Ideal for garage thresholds, patios and driveways. Black plastic base and mesh grate, including an optional knockout on the base for vertical outlet, easy to remove and clean 'snap-lock' grate, and quick installation with push-fit channel-to-channel connections.

Code	Description	Unit
14CDPA	1m	Each
14CDPEC	End Cap/Outlet	Each
14CDPQ	Quad Corner	Each



**Polymer Concrete A15**

1.5T load rating. Ideal for garage thresholds, patios and driveways. Polymer concrete base and slotted galvanised grate, including an optional knockout on the base for vertical outlet, easy to remove and clean 'snap-lock' grate, and quick installation with push-fit channel-to-channel connections.

Code	Description	Unit
14CDCAG	1m	Each
14DPCEC	End Cap	Each
14DPCEO	Outlet	Each

**Threshold Channel Drain**

Ideal for patios, doorways and other light applications.

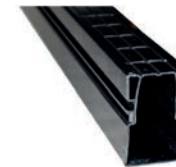

Code	Description	Unit
14TCD2	38mmx2m	Each

**Block Slot B125**

12.5T rating if installed in block paving, or 25T rating if installed in concrete.



Code	Description	Unit
14CDBPB	1m	Each

**Polymer Concrete B125**

12.5T rating. Ideal for use in regular light traffic applications.



**NEW**

Code	Description	Unit
14CDCBD	1m	Each

**HUGE RANGE**  
OF OTHER CHANNEL DRAINS  
AVAILABLE TO ORDER WITHIN  
5 WORKING DAYS

CALL OUR CUSTOMER SERVICE  
TEAM ON **01493 801999**  
TO DISCUSS YOUR  
REQUIREMENTS







FOR OUR LATEST PRICES  
CALL **01493 801999** OR EMAIL US  
AT **SALES@ONESITEGROUP.COM**

**Geotextile Landscaping  
Fabric Woven (Black)**

Use as a heavy duty weed controller.

Code	Description	Unit
14GWF4510	4.5 x 100m	Each

**Geotextile Landscaping  
Fabric Non-Woven**

Non-Woven is best for standing water or pooling and typically used for soakaways.

Code	Description	Unit
14GLF2025	2 x 25m Handipack	Each
14GLF4510	4.5 x 100m	Each



**Perforated Land Drain**

Used to collect water through the small holes located around the pipe.

**EXPERT ADVICE**

Our experts are always on hand to help, call **01493 801999**



Code	Description	Unit
14PLD08050BK	80mm x 50m Black	Each
14PLD10050BK	100mm x 50m Black	Each
14PLD16050BK	160mm x 50m Black	Each



**Draw Rope**

Code	Description	Unit
16DR220	6x220m	Each



**Drainage Crate Heavy Duty**

Polydrain Hydro cell Modular Cellular Crate.

Code	Description	Unit
14DC020	0.2m <sup>3</sup> 400 x 500 x 1000mm	Each





**GREAT VALUE**

### BT Duct 54mm Grey

Used for telecoms and data cables.

Code	Description	Unit
14BTD54B45	45° Bend	Each
14BTD54B90	90° Bend	Each
14BTD543	3m Pipe Socket End	Each

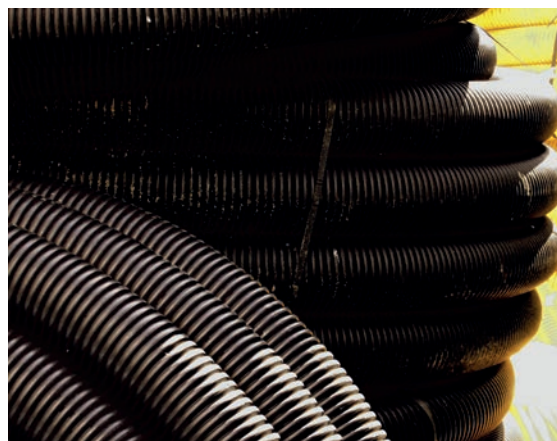

### Twinwall Utility Duct 110/94mm

Used for cable protection underground.

Code	Description	Unit
14TWU11050BK	50m Coil Black (inc. coupler)	Each
14TWU11050BU	50m Coil Blue (inc. coupler)	Each
14TWU110C	Coupler Double Socket	Each



### Twinwall Utility Duct 63/50mm

Used for cable protection underground.

Code	Description	Unit
14TWU06350BK	50m Coil Black (inc. coupler)	Each
14TWU06350BU	50m Coil Blue (inc. coupler)	Each
14TWU063C	Coupler Double Socket	Each



### Twinwall Utility Duct 160/137mm

Used for cable protection underground.

Code	Description	Unit
14TWU16025BK	25m Coil Black (inc. coupler)	Each



### Perforated Gas Duct Yellow

Used to protect gas lines from the supply to the property.

Code	Description	Unit
14GD060YE	60mm x 50m	Each
14GD110YE	100mm x 50m	Each



### Polythene Electric Duct

Used for when installing cables. Polythene means it can withstand harsh rocky ground conditions whilst maintaining its structure.

Code	Description	Unit
14PED32025	37/32mm 25m Coil	Each
14PED32050	37/32mm 50m Coil	Each
14PED32100	37/32mm 100m Coil	Each
14PED32C	37/32mm Coupler	Each
14PED5050	60/50mm 50m Coil	Each

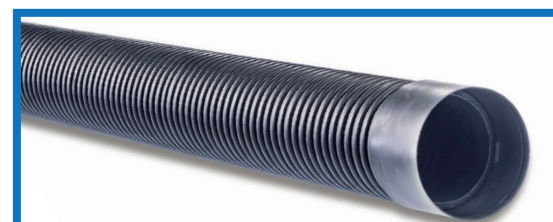

### Twinwall Electric Duct 148/125mm

Has a smooth internal bore and corrugated external wall providing excellent impact resistance, strength and durability.

Code	Description	Unit
14TWE1256	Pipe 6m (inc. coupler)	Each
14TWE125B11	Bend 11¼°	Each
14TWE125B22	Bend 22½°	Each
14TWE125B45	Bend 45°	Each
14TWE125B90	Bend 90°	Each
14TWE125C	Coupler	Each



### Underground Warning Tape

Bright colours and durable so can't be missed.

Code	Description	Unit
14UWDE	Electric Cable Detectable 150mm x 100m	Each

Code	Description	Unit
14UWE	Electric Cable 150mm x 356m	Each
14UWG	Gas Main 150mm x 356m	Each
14UWW	Water Main 150mm x 356m	Each

Code	Description	Unit
14TTEW200	Tile Tape 200mm x 2.5mm x 40m	Each





**BEST  
SELLER**

**Road Gully**

Designed to discharge surface water from roads and highways.

Code	Description	Unit
14RG900480	160mm Outlet 900 x 480mm	Each

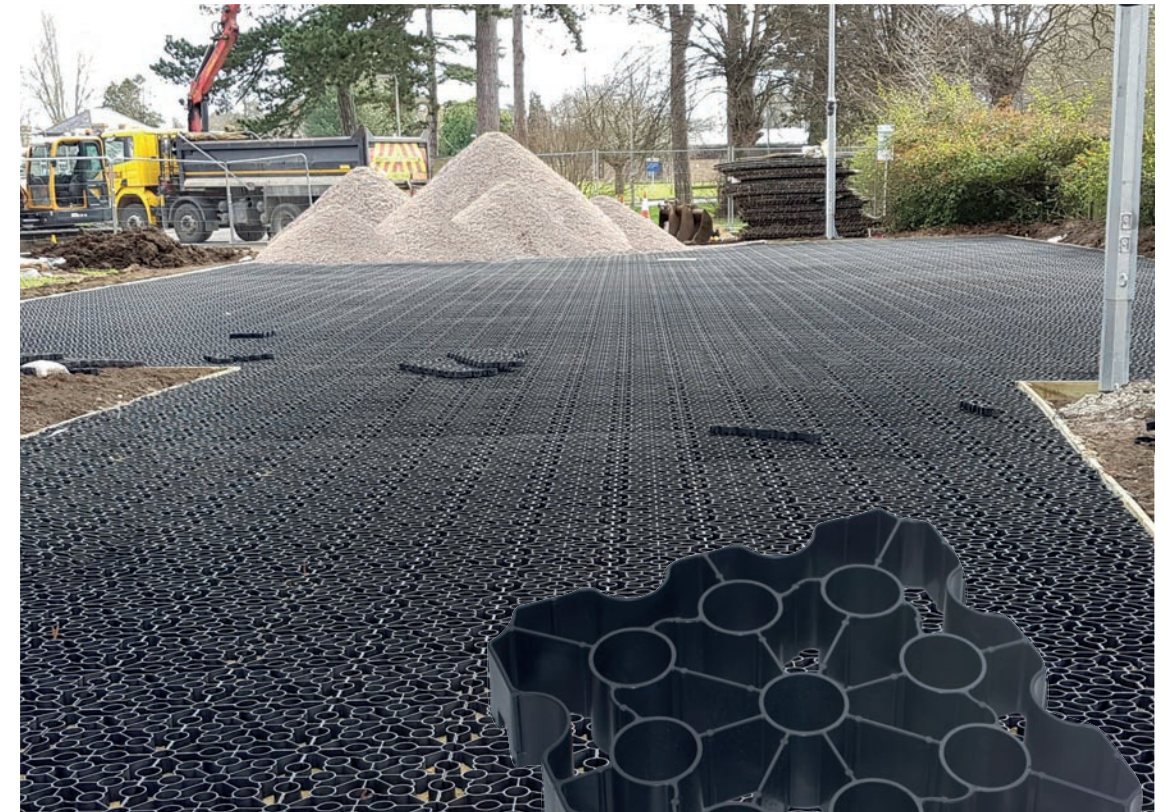

**Eco-Block Ground Support Black**

Individual tile size: 333x333mm. 9 tiles = 1m<sup>2</sup>. Bulk orders delivered pre-fitted in m<sup>2</sup> panels.

Code	Description	Unit
14ECOB333	333 x 333mm	Each



**Yard Gully**

Used as a drainage trap.

Code	Description	Unit
14YG300600	110mm Outlet 300 x 600mm	Each



**Yard Gully Silt Bucket**

Used to prevent water-borne soil from entering a pond or drainage system.

Code	Description	Unit
14YG300600	110mm Outlet 300 x 600mm	Each



**EXPERT ADVICE**

Our experts are always on hand to help, call **01493 801999**



**Gully Grate Hinged**

Heavy duty and anti-theft.

Code	Description	Unit
14RGGD3743H	D400 370 x 430mm	Each
14YGGB3030H	B125 300 x 300mm	Each



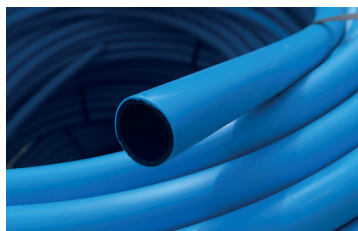

**Water Pipe**

Code	Description	Unit
14MDPE25025	25mm x 25m	Each
14MDPE25050	25mm x 50m	Each
14MDPE25100	25mm x 100m	Each
14MDPE32025	32mm x 25m	Each
14MDPE32050	32mm x 50m	Each
14MDPE32100	32mm x 100m	Each
14MDPE50025	50mm x 25m	Each
14MDPE50050	50mm x 50m	Each



**MDPE Coupler**

Code does not include pipe inserts.

Code	Description	Unit
14MDPE25C	25mm	Each
14MDPE32C	32mm	Each
14MDPE50C	50mm	Each



**MDPE Tee**

Code does not include pipe inserts.

Code	Description	Unit
14MDPE25T	25mm	Each
14MDPE32T	32mm	Each
14MDPE32T25	32-25-32mm	Each
14MDPE50T	50mm	Each
14MDPE50T32	50-32-50mm	Each

**MDPE Reducing Coupler 32-25mm**

Code does not include pipe inserts.

Code	Description	Unit
14MDPE32C25	32mm	Each



**MDPE Elbow 90°**

Code does not include pipe inserts.

Code	Description	Unit
14MDPE25E	25mm	Each
14MDPE32E	32mm	Each
14MDPE50E	50mm	Each



**Pipe Inserts**

Code	Description	Unit
14MDPE25I	25mm	Each
14MDPE32I	32mm	Each
14MDPE50I	50mm	Each



**MDPE End Cap**

Code does not include pipe inserts.

Code	Description	Unit
14MDPE25EC	25mm	Each
14MDPE32EC	32mm	Each
14MDPE50EC	50mm	Each



**MDPE Reducing Coupler 50-32mm**

Code does not include pipe inserts.

Code	Description	Unit
14MDPE50C32	50mm	Each



**MDPE Plastic Stopcock**

Code does not include pipe inserts.

Code	Description	Unit
14MDPE25SP	25mm	Each
14MDPE32SP	32mm	Each
14MDPE50SP	50mm	Each

**Hose Union Bib Tap Brass 3/4"**  
For outdoor use.

Code	Description	Unit
14TABR25	Brass Tap	Each



**Barrier Water Pipe Coupler**

A push fit coupler for joining straight sections.

Code	Description	Unit
14BP25C	Coupler 25mm	Each
14BP32C	Coupler 32mm	Each



**MDPE Universal Adaptor to 15-22mm**

Code does not include pipe inserts.

Code	Description	Unit
14MDPE25U	25mm	Each
14MDPE32U	32mm	Each



**MDPE Wall Plate Elbow 3/4"**

Code does not include pipe inserts.

Code	Description	Unit
14MDPE25WP	25mm	Each

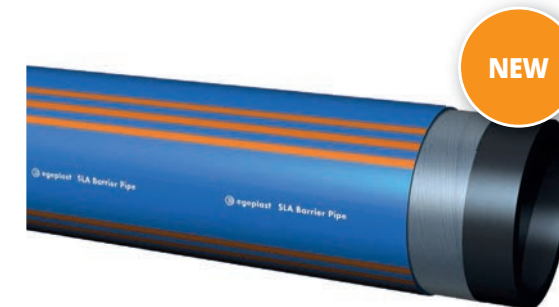

**Barrier Water Pipe**

The aluminium barrier enables the best protection to outside contaminants with an impermeable surface and the system's electrical properties are capable of checking the integrity of the pipe even after installation. It is the only plastic drinking water pipe with global approval for installation in contaminated soil.

Code	Description	Unit
14BP25050	25mm x 50m	Each
14BP32050	32mm x 50m	Each





### Pipe Single Socket 3m

With a single socket connection to a soil system. This pipe can be cut to length.

Code	Description	Unit
14SPS3B	Black	Each
14SPS3G	Grey	Each
14SPS3W	White	Each



### Pipe Clip

With double fixing holes for a easy install.

Code	Description	Unit
14SPCB	Black	Each
14SPCG	Grey	Each
14SPCW	White	Each



### Bend Single Socket 45°

Solid, durable and easy to fit. Includes rubber seals to ensure a tight and secure connection.

Code	Description	Unit
14SBS45B	Black	Each
14SBS45G	Grey	Each
14SBS45W	White	Each



### Bend Single Socket 90°

Solid, durable and easy to fit. Includes rubber seals to ensure a tight and secure connection.

Code	Description	Unit
14SBS90B	Black	Each
14SBS90G	Grey	Each
14SBS90W	White	Each

FOR OUR LATEST PRICES  
CALL 01493 801999 OR EMAIL US  
AT SALES@ONESITEGROUP.COM



### Coupler Single Socket

This can be used when you need a joint between 2 lengths of 110mm pipe.

Code	Description	Unit
14SCSB	Black	Each



### Coupler Double Socket

Use this to connect sections of underground pipe to the desired length.

Code	Description	Unit
14SCDB	Black	Each
14SCDG	Grey	Each
14SCDW	White	Each



### Bend Double Socket 90°

Solid, durable and easy to fit. Includes rubber seals to ensure a tight and secure connection.

Code	Description	Unit
14SBD90B	Black	Each
14SBD90G	Grey	Each
14SBD90W	White	Each



### Offset Bend Bottom 45°

Generally used for changing direction of soil pipe. This can be used as the top bend when forming an offset bend at the top of a soil stack.

Code	Description	Unit
14SOBB	Black	Each
14SOBG	Grey	Each
14SOBW	White	Each

### EXPERT ADVICE

Our experts are always on hand to help, call 01493 801999





**Branch Double Socket With Boss 45°**

Solid, durable and easy to fit. Includes rubber seals to ensure a tight and secure connection.

Code	Description	Unit
14SYDBB	Black	Each
14SYDBG	Grey	Each
14SYDBW	White	Each



**Branch Double Socket With Boss 90°**

Solid, durable and easy to fit. Includes rubber seals to ensure a tight and secure connection.

Code	Description	Unit
14STDBB	Black	Each
14STDBG	Grey	Each
14STDBW	White	Each



**Double Branch Triple Socket 90°**

Triple socket with double push fit branch.

Code	Description	Unit
14SDTTB	Black	Each



**Access Bend Single Socket 90°**

Easy to work with and suitable for high temperature waste discharges.

Code	Description	Unit
14SABS90B	Black	Each
14SABS90G	Grey	Each
14SABS90W	White	Each



**Access Branch Double Socket With Boss 90°**

Branch with access point for rodding.

Code	Description	Unit
14SATDBB	Black	Each
14SATDBG	Grey	Each

**EXPERT ADVICE**

Our experts are always on hand to help, call **01493 801999**



**Offset Bend Top 45°**

Solid, durable and easy to fit. Includes rubber seals to ensure a tight and secure connection.

Code	Description	Unit
14SOTB	Black	Each
14SOTG	Grey	Each
14SOTW	White	Each

FOR OUR LATEST PRICES  
CALL **01493 801999** OR EMAIL US  
AT [SALES@ONESITEGROUP.COM](mailto:SALES@ONESITEGROUP.COM)



**Access Pipe Single Socket With Boss**

With access point for rodding.

Code	Description	Unit
14SAPSBB	Black	Each
14SAPSBG	Grey	Each
14SAPSBW	White	Each



**Short Boss Pipe**

Side bosses for connecting 32/40/50mm waste pipe to the 110mm soil stack.

Code	Description	Unit
14SSBB	Black	Each
14SSBG	Grey	Each
14SSBW	White	Each





### Triple Boss Pipe

Side bosses for connecting 32/40/50mm waste pipe to the 110mm soil stack.

Code	Description	Unit
14STBB	Black	Each
14STBG	Grey	Each
14STBW	White	Each



### Strap On Boss

Easy clip connection.

Code	Description	Unit
14STBB	Black	Each
14STBG	Grey	Each
14STBW	White	Each



### Extract Cowl

This prevent debris and rainwater from entering a drainage system.

Code	Description	Unit
14SECB	Black	Each
14SECG	Grey	Each
14SECW	White	Each



### Reducer 82mm

Single socket reducers to 82mm to 50mm with a one ring seal.

Code	Description	Unit
14SR82G	Grey	Each

FOR OUR LATEST PRICES  
CALL 01493 801999 OR EMAIL US  
AT SALES@ONESITEGROUP.COM

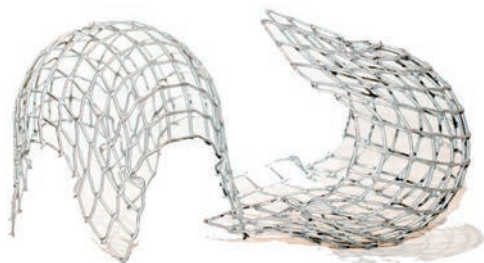

### Galvanised Wire Balloons

Prevents debris getting into the system and birds nesting.

Code	Description	Unit
14GWB110	110mm	Each



### Vent Terminal

Lightweight with good strength and durability. Prevents birds, squirrels and debris from entering the soil system.

Code	Description	Unit
14SVTB	Black	Each
14SVTG	Grey	Each
14SVTW	White	Each

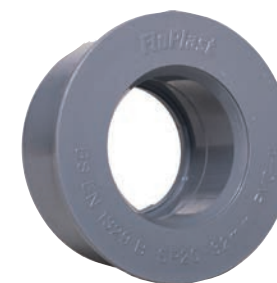

### Solvent Boss Adaptor 32mm

Adaptor for connecting 32mm waste pipe to 110mm soil pipe boss.

Code	Description	Unit
14SBA32B	Black	Each
14SBA32G	Grey	Each

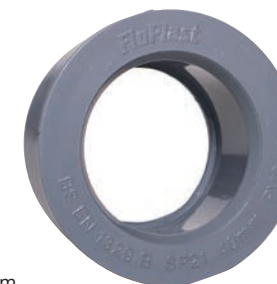

### Solvent Boss Adaptor 40mm

Adaptor for connecting 40mm waste pipe to 110mm soil pipe boss.

Code	Description	Unit
14SBA40B	Black	Each
14SBA40G	Grey	Each

### EXPERT ADVICE

Our experts are always on hand to help, call 01493 801999



### Solvent Boss Adaptor 50mm

Adaptor for connecting 50mm waste pipe to 110mm soil pipe boss.

Code	Description	Unit
14SBA50B	Black	Each
14SBA50G	Grey	Each

### DON'T FORGET...

LOOKING FOR  
**SOLVENT CEMENT?**

➤ GO TO PAGE 140





### Rubber Boss Adaptor

Adaptor for connecting 32/40/50mm waste pipe to 110mm soil pipe boss.

Code	Description	Unit
14SRA32	32mm	Each
14SRA40	40mm	Each
14SRA50	50mm	Each

### EXPERT ADVICE

Our experts are always on hand to help, call **01493 801999**



FOR OUR LATEST PRICES  
CALL **01493 801999** OR EMAIL US  
AT **SALES@ONESITEGROUP.COM**



### Waste Reducer

For use in 110mm socket with rubber boss adaptor or solvent boss adaptors, to reduce to 32/40/50mm waste pipe.

Code	Description	Unit
14SA50G	Grey	Each



### Toilet Connectors

Always ensure seals are fully lubricated prior to fitment.

Code	Description	Unit
14STCB	90° Bend	Each
14STCS	Straight	Each



### Weathering Collar

Used to maintain a watertight seal between pipe and traditional lead.

Code	Description	Unit
14SWCB	Black	Each
14SWCG	Grey	Each
14SWCW	White	Each



### Fire Collar Fire Stop Seal

This 110mm fire collar will seal flammable pipes 110mm diameter and can be face fixed in a wall or ceiling structure. They are suitable for use on concrete, masonry and plasterboard partitions.

Code	Description	Unit
14FC	110mm	Each



### Internal Air Admittance Valve

Air admittance valve is necessary for the prevention of waste liquid expulsion and the build-up of bad odours.

Code	Description	Unit
14SAVW	White Internal Valve	Each



### External Air Admittance Valve

Air admittance valve is necessary for the prevention of waste liquid expulsion and the build-up of bad odours.

Code	Description	Unit
14SAVEB	Black External Valve	Each



### Screwed Access Plug

Air admittance valve is necessary for the prevention of waste liquid expulsion and the build-up of bad odours.

Code	Description	Unit
14SAPB	Black	Each
14SAPG	Grey	Each
14SAPW	White	Each



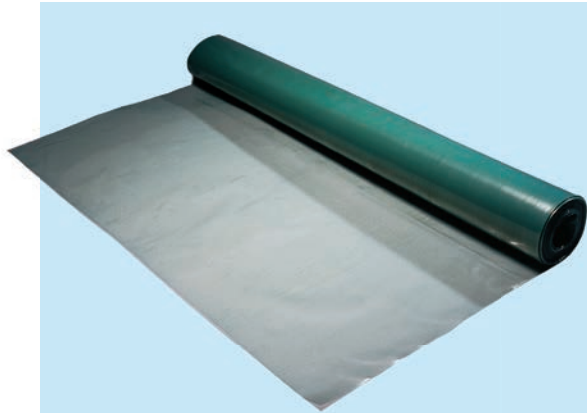

**Polythene Vapour Barrier 125mu/500g**

Green vapour barrier used in dry lining walls. Prevents ingress of moisture into un-ventilated voids.

Code	Description	Unit
01VB400	4x50m	Each



**Polythene Temporary Sheeting 35mu/140g**

Covers up screed to prevent drying out. Typically used for wrapping materials for protection.

Code	Description	Unit
01TPS	4x25m	Each



**Damp Proof Membrane Jointing Tape**

Lap tape for jointing DPM membranes. Not to be used with gas barrier products.

Code	Description	Unit
01DJT050	50mmx33m	Each
01DJT075	75mmx33m	Each



**Liquid Bitumen DPM**

Acts as a DPM for floors and a waterproofer for wall and steels. Coverage: 1-2m<sup>2</sup> per ltr.

Code	Description	Unit
01LB05	5L	Each
01LB25	25L	Each

**EXPERT ADVICE**

Our experts are always on hand to help, call **01493 801999**



**Polythene Heavy Duty 250mu/1000g**

Heavy-duty clear polythene for longer term applications. Not to be used as a damp proof membrane.

Code	Description	Unit
01PHC	4x50m	Each



**Polythene Damp Proof Membrane**

BBA approved, successfully keeps out any moisture. Should always be used with jointing tape.

Code	Description	Unit
01DPM125	125mu/500g 4x50m	Each
01DPM250	250mu/1000g 4x25m	Each
01DPM300	300mu/1200g 4x25m	Each
01DPM500	500mu/2000g 4x12.5m	Each

**DON'T FORGET...**

**LOOKING FOR BUILDERS GLOVES**

GO TO PAGE **< 30**



**FOR OUR LATEST PRICES CALL 01493 801999 OR EMAIL US AT SALES@ONESITEGROUP.COM**



**Tar Brush Short**

For use with liquid DPM.

Code	Description	Unit
16TBS	Tar Brush	Each



**Rebar**  
Other lengths and sizes are available to order.

Code	Description	Unit
24RB123	12mm x 3m	Each
24RB163	16mm x 3m	Each



**Rebar End Caps**  
Used on site to cover the ends of cut rebar to prevent injury.

Code	Description	Unit
03RC616	6-16mm	Pk250



**Visqueen Self Adhesive Damp Proof Tanking Membrane**

Tough, high-density, self-adhesive polythene membrane for above and below ground applications. Suitable for both vertical and horizontal applications.

Code	Description	Unit
01SAM	1x20m	Each



**High-Performance Tanking Primer**

Priming solution designed to prepare surfaces prior to the application of self adhesive and torch applied damp proof and tanking membranes.

Code	Description	Unit
01HPP5	5L	Each

FOR OUR LATEST PRICES  
CALL 01493 801999 OR EMAIL US  
AT SALES@ONESITEGROUP.COM



**Tying Wire**

Code	Description	Unit
03TWB	Tying Wire Black Annealed 1.6mmØx9kg	Each



**Reinforcing Spacer**

Code	Description	Unit
03PRS4050	40/50mm	Pk200
03PRS6575	65/75mm	Pk200



**Standard Paint Roller 225mm**

Kit includes tray, roller frame and 2 x 225mm medium pile roll refills. Suitable for painting both rough and smooth surfaces. Additional roll refills available.

Code	Description	Unit
16PRS225K	Roller Kit 225mm	Each
16PRS225R	Refill 225mm	Each



**Contractors Paint Brush**

Solid round filaments tapering from base to tip. For use with emulsion and other water-based paints, stains and compounds. Stainless steel ferrule for durability and corrosion resistance.

Code	Description	Unit
16PB025	25mm	Each
16PB050	50mm	Each
16PB075	75mm	Each
16PB100	100mm	Each





### Polythene Damp Proof Course 30m

Conforms to BS 6515. Suitable for use in vertical and horizontal applications on single or two storey extensions.

Code	Description	Unit
01DPC100	100mm	Each
01DPC112	112.5mm	Each
01DPC150	150mm	Each
01DPC225	225mm	Each
01DPC300	300mm	Each
01DPC450	450mm	Each
01DPC600	600mm	Each
01DPC900	900mm	Each

### DON'T FORGET...

## LOOKING FOR OPTIMIX PLASTICISER

GO TO PAGE **126**



FOR OUR LATEST PRICES CALL **01493 801999** OR EMAIL US AT **SALES@ONESITEGROUP.COM**

### Visqueen Housing Grade DPC 20m

Suitable for housing constructions up to three storeys. Strong, puncture resistant and has excellent workability in winter conditions. Contains no hazardous pitch or PVC plasticisers.

Code	Description	Unit
01ZHG100	100mm	Each
01ZHG150	150mm	Each
01ZHG225	225mm	Each
01ZHG450	450mm	Each
01ZHG600	600mm	Each

### Visqueen Gas Resistant DPC Foil Backed

Used with the Gas Barrier Membrane to continue the gas barrier through masonry walls.

Code	Description	Unit
01GRD0600	600mm x 30m	Each

### EXPERT ADVICE

Our experts are always on hand to help, call **01493 801999**



### Visqueen Zedex CPT Polymeric DPC 20m

Formed from Co-Polymer Thermoplastic (CPT) and contains no pitch, bitumen or PVC. This DPC outperforms all other DPCs and is compatible with Visqueen gas protection products.

Code	Description	Unit
01ZED100	100mm	Each
01ZED112	112mm	Each
01ZED150	150mm	Each
01ZED225	225mm	Each
01ZED300	300mm	Each
01ZED450	450mm	Each
01ZED600	600mm	Each





### Visqueen Gas Barrier Membrane Blue

Visqueen Gas Barrier offers a safe solution for the protection of buildings against methane, radon and carbon dioxide, when installed in accordance with the relevant codes of practice. See fitting instructions and specifying guide.

Code	Description	Unit
01GBM50	2x50m	Each



### Visqueen Gas Barrier Foil Jointing Tape

Lap tape for joining Gas Barrier Membrane. Use in conjunction with Double Sided Jointing Tape.

Code	Description	Unit
01FBL75	75mmx50m	Each

FOR OUR LATEST PRICES  
CALL 01493 801999 OR EMAIL US  
AT SALES@ONESITEGROUP.COM



### Visqueen Double Sided Butyl Mastic Jointing Tape

For jointing Gas Barrier Membrane. Use in conjunction with Gas Barrier Foil Jointing Tape.

Code	Description	Unit
01DSBMT5	50mmx10m	Each

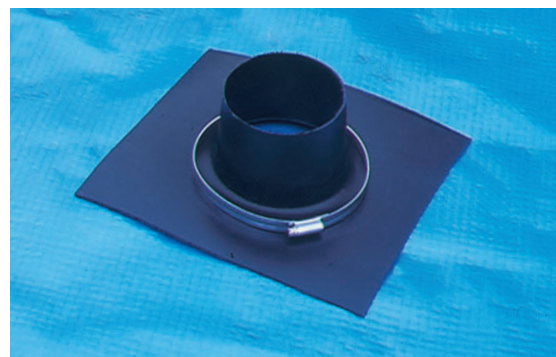

### Visqueen Top Hat Unit (inc. Jubilee Clip)

Used to provide an effective seal around pipe penetrations through Gas Barrier Membranes.

Code	Description	Unit
01TH110	110mmØ	Each

## The Easy Specify Guide

Take the guesswork out of estimating and avoid unnecessary over-ordering.

SITE DIMENSIONS	
Total Plot Area (length x width) =	m <sup>2</sup>
External Wall Perimeter =	metres
Internal Wall Perimeter =	metres

### Jointing Detail

Visqueen Gas Barrier can be installed with either the blue or silver surface upwards.

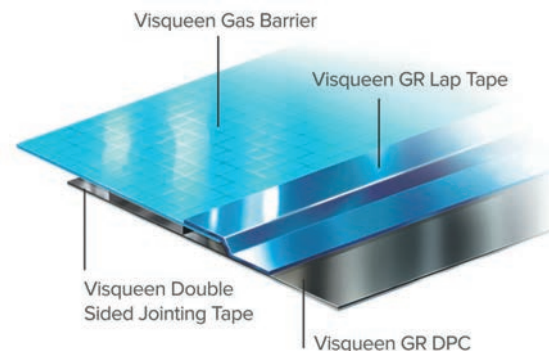

### Typical Installation



Corner Cloak detail

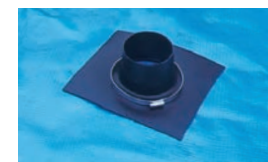

Top hats for internal pipes available - 60, 110, 135 and 160mm

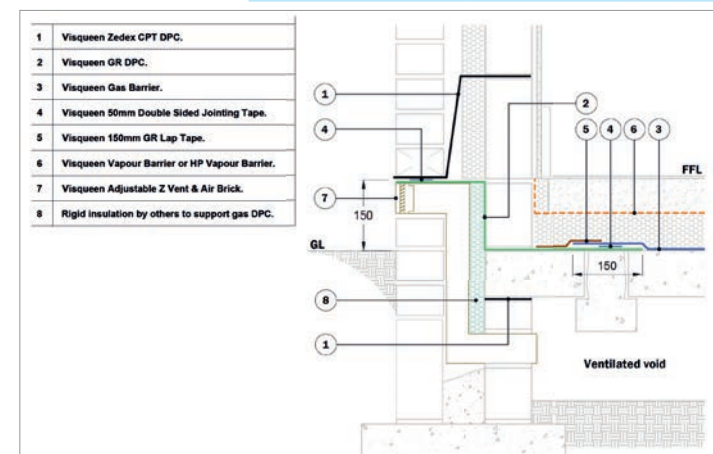

### EXPERT ADVICE

Our experts are always on hand to help, call 01493 801999







### Wall Tie Type 1

Heavy-duty wall tie, can be used on all types of buildings, tested to Type B (sound) and Type 1 (strength) BS EN 845-1.

Code	Description	Unit
03WT1225	225mm	Pk250
03WT1250	250mm	Pk250
03WT1275	275mm	Pk250

FOR OUR LATEST PRICES  
CALL 01493 801999 OR EMAIL US  
AT SALES@ONESITEGROUP.COM



### Wall Tie Type 4

General purpose, light-duty wall tie, suitable for domestic dwellings for up to 10m/2 storeys (replaces butterfly wall ties). Tested to Type A (sound) Type 4 (strength) BS EN 845-1.

Code	Description	Unit
03WT4200	200mm	Pk250
03WT4225	225mm	Pk250
03WT4250	250mm	Pk250
03WT4275	275mm	Pk250



### Wall Tie Type 2

Medium-duty general purpose wall tie, for use on most domestic and some small commercial properties. Can be used up to 15m/3 storeys. Replaces Double Tri wall tie, tested to Type A (sound) and Type 2 (strength) BS EN 845-1.

Code	Description	Unit
03WT2225	225mm	Pk250
03WT2250	250mm	Pk250
03WT2275	275mm	Pk250



### Wall Tie Double Tri

Tie can be installed either way up. Tested to BS EN 845-1: Type B (sound) and Type 2 & 3 (strength), when installed in external walls at a density of 2.5 per square metre.

Code	Description	Unit
03DT300S	300mm	Pk250

**EXPERT ADVICE**

Our experts are always on hand to help, call **01493 801999**



### Timber Frame Wall Tie

St/St tie to secure inner timber frame to outer brick skin in timber frame situations. Can absorb substantial vertical movement. St/St fixing nail included.

Code	Description	Unit
03WT6175	175mm (100mm cavity)	Pk250
03WT6125	125mm (50mm cavity)	Pk250



### Insulation Retaining Clip

Used to retain insulation against internal skin of the cavity.

Code	Description	Unit
03IRC	Insulation Retaining Clips	Pk250

### HUGE RANGE

of special wall ties available to order see pages 116-117

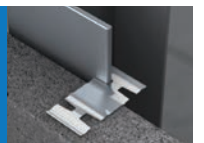





**VE7 Frame Tie**

Cramp tie for restraining masonry to new or existing brickwork. Sold singly. Boxed in 250s.

Code	Description	Unit
03FT075S	St/St 75mm	Each
03FT100G	Galv 100mm	Each
03FT100S	St/St 100mm	Each
03FT125S	St/St 125mm	Each
03FT150G	Galv 150mm	Each
03FT150S	St/St 150mm	Each
03FT200S	St/St 200mm	Each
03FT300S	St/St 300mm	Each



**Owlett Frame Tie BZP**

Traditional screw-in frame tie for securing timber to masonry.

Code	Description	Unit
03OFT150	150mm	Pk250



**V36 De-Bonding Sleeve**

De-bonding sleeve should be installed with a minimum of 10mm gap left at end to allow sufficient movement. Sold singly. Boxed in 250s.

Code	Description	Unit
03DBS100	100x20mm	Each



**Screw Tie St/St c/w Wall Plug**

Tie approved for use as a wall starter or for tying new brickwork across the cavity. Supplied complete with wall plug. Sold singly. Boxed in 100s.

Code	Description	Unit
03SST130	130mm	Each
03SST225	225mm (75-100mm cavity)	Each

**EXPERT ADVICE**

Our experts are always on hand to help, call **01493 801999**



**SPE Movement Tie St/St**

Tie allows brickwork to be tied to other structures, providing restraint in one direction and allowing movement at the other. Sold singly. Boxed in 250s.

Code	Description	Unit
03MT200S	200mm	Each



**Brick Reinforcement Mesh**

An expanded metal mesh coil, available in varying widths and in stainless or galvanised steel. Incorporated into masonry for crack control.

Code	Description	Unit
02CM064G	Galv 64mmx20m	Each
02CM064S	St/St 64mmx20m	Each
02CM115G	Galv 115mmx20m	Each

**DON'T FORGET...**

LOOKING FOR  
**POLYTHENE DPC?**  
GO TO PAGE  
**< 110**

FOR OUR LATEST PRICES  
CALL **01493 801999** OR EMAIL US  
AT **SALES@ONESITEGROUP.COM**



**Ladder Brick Reinforcement St/St**

Welded bed joint reinforcement with 3mm outer wires, generally used as a structural product but also ideal for crack control. Varying widths also available to order.

Code	Description	Unit
02LBR06030S	60mmx2.7m 3.0mmØ	Each



**Cavity Tray Stepped**

Solid moulded DPC tray with integral stopends. Stepped trays suit pitches from 15°. Cavity width adjustment 50mm to 140mm.

Code	Description	Unit
02CTSCS	Corner Starter 225mm	Each
02CTSILH	Intermediate Left Hand 225mm	Each
02CTSIRH	Intermediate Right Hand 225mm	Each
02CTSR	Ridge 225mm	Each
02CTSSS	Stop end Starter 225mm	Each





**Wall Starters**

Each pack contains 2 x 1.2m stainless steel connectors, suitable for wall thickness of 60-250mm. All fittings included.

Code	Description	Unit
02WS	1.2m	Pk2

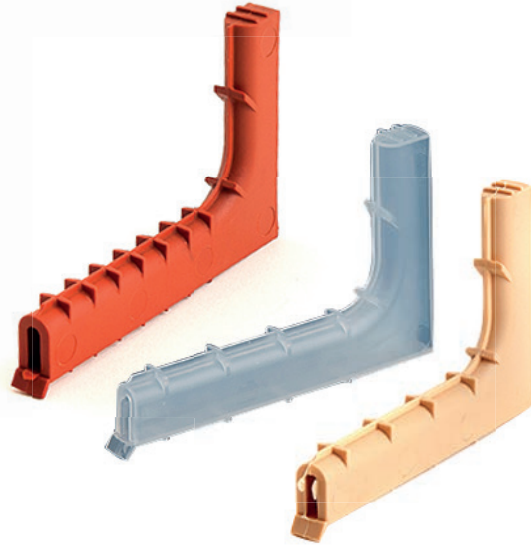

**Weep Vent Concealed**

Used to discharge water from external walls, where cavity tray or lintel bridges the cavity. Placed at 450mm centres. Concealed aperture. Sold singly. Boxed in 50s.

Code	Description	Unit
02WVCBU	Buff	Each
02WVCCR	Clear	Each
02WVCTR	Terracotta	Each



**Cavity Closer 2.4m**

Universal closer for eliminating damp and cold bridging around doors, windows and sills. Unit: Each.

Code	Description	Unit
02CC050	50mm	Each
02CC075	75mm	Each
02CC100	100mm	Each
02CC125	125mm	Each
02CC150M	100-150mm Multi	Each



**Weep Vent**

Used to discharge water from external walls, where cavity tray or lintel bridges the cavity. Placed at 450mm centres. Full aperture. Sold singly. Boxed in 50s.

Code	Description	Unit
02WVFBU	Buff	Each
02WVFCR	Clear	Each
02WVFTR	Terracotta	Each



**Weep Vent Extension Piece**

A simple 50mm 'straight through' wall weep extension, providing the maximum clear opening in the mortar joint with no restrictions. Colour: Clear. Sold singly. Boxed in 50s.

Code	Description	Unit
02WVE	Weep Vent Extension	Each

FOR OUR LATEST PRICES  
CALL 01493 801999 OR EMAIL US  
AT SALES@ONESITEGROUP.COM

**DON'T FORGET...**

LOOKING FOR  
**GAS RESISTANT  
DPC?**

GO TO PAGE  
**< 111**



**Insulated Vertical DPC**

Insulated vertical DPC to prevent cold bridging around openings when returning blockwork.

Code	Description	Unit
02IVD165	165mmx10m	Each





NEW

### Double-Sided Self-Expanding Foam Tape

Soft and flexible expanding foam used predominately as a weather seal to prevent water ingress and retain heat in external and internal applications. Along with its excellent acoustic properties, under high compression it will create a weatherproof seal. In low compression applications, it makes for a draught-proof, aesthetically pleasing joint between smooth or irregular surfaces such as brickwork, concrete, wood and plastics.

Code	Description	Unit
02SEFT	5-35mmx4.6m	Each



### Expansion Joint Filler

Closed cell polyethylene foam, pre-cut to brickwork joints, with a removable section to form sealant void.

Code	Description	Unit
02EX1010	100mmx10mmx10m	Each
02EX1015	150mmx10mmx10m	Each



### Cavity Stop Sock

1200mm strips of non-combustible rock fibre. Various thicknesses to suit 50-100mm cavity walls. Provides a 30-minute cavity fire barrier.

Code	Description	Unit
02CSS100100	120x100x1200mm (100mm cavity)	Each
02CSS125300	135x120x1200mm (125mm cavity)	Each
02CSS150120	160x120x1200mm (150mm cavity)	Each



### Hessian

Hessian fabric is used to protect new brickwork / blockwork against frost, heavy rain and strong sunlight.

Code	Description	Unit
02H50	1.38x46m	Each



### Cavity Sleeve

Sleeves maintain airflow through cavity. To suit 9x3" or 9x6" airbricks, providing up to 6500mm<sup>2</sup> and 19500mm<sup>2</sup> free airflow respectively.

Code	Description	Unit
02CS93	9x3"	Each
02CS96	9x6"	Each

FOR OUR LATEST PRICES  
CALL 01493 801999 OR EMAIL US  
AT SALES@ONESITEGROUP.COM



### Periscope Vent Duct Adaptor

Fits on the lower rear opening of a periscope vent to allow a standard 110mm underground drainage pipe to be connected.

Code	Description	Unit
02PVDA	110mm	Each



### Periscope Vent Extension

Fit between the upper and lower parts of a periscope vent, for vertical steps of more than 5 brick courses or wall widths over 300mm cavity. Can be multi-stacked for greater height.

Code	Description	Unit
02PVVE	Vertical	Each
02PVHFE	Horizontal Front	Each
02PVHRE	Horizontal Rear	Each



### Telescopic Periscope Vent

Used with a combination airbrick to provide ventilation beneath suspended ground floors. The ventilator adjusts between 3-5 brick courses, with a minimum cavity width of 50mm. Airflow is 6000mm<sup>2</sup> (building regs). Must be spaced at 2m centres, or 1m centres when used with a clay airbrick.

Code	Description	Unit
02SEFT	5-35mmx4.6m	Each





**PVC Airbrick 9x3"**

A robust polypropylene airbrick, used for underfloor ventilation. Dimensions: 215Wx69Hx60D. Can be clipped together to form 9x6" and 9x9" sizes. Airflow 6170mm<sup>2</sup>.

Code	Description	Unit
02AP93BF	Buff	Each
02AP93BK	Black	Each
02AP93TR	Terracotta	Each

FOR OUR LATEST PRICES  
CALL **01493 801999** OR EMAIL US  
AT **SALES@ONESITEGROUP.COM**



**Flexible Duct**

Flexible solution for extractor duct.

Code	Description	Unit
02FD1003	100mmx3m	Each

**EXPERT ADVICE**

Our experts are always on hand to help, call **01493 801999**



**Clay Airbrick Terracotta**

Ideal for use on heritage properties.

Code	Description	Unit
02AC93TR	9x3"	Each
02AC96TR	9x6"	Each

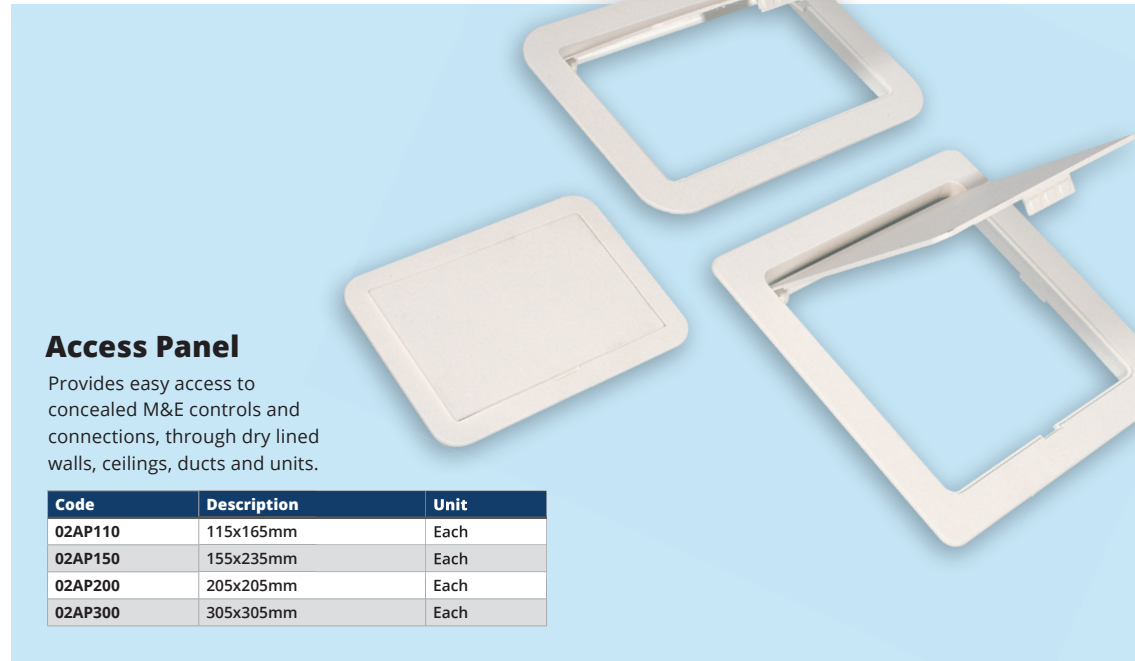

**Access Panel**

Provides easy access to concealed M&E controls and connections, through dry lined walls, ceilings, ducts and units.

Code	Description	Unit
02AP110	115x165mm	Each
02AP150	155x235mm	Each
02AP200	205x205mm	Each
02AP300	305x305mm	Each



**External Vent (Gravity Flap)**

To suit 100mmØ duct.

Code	Description	Unit
02VEG100BR	Brown	Each
02VEG100TR	Terracotta	Each
02VEG100WH	White	Each

**External Vent (Fixed Louvre)**

To suit 100mmØ duct.

Code	Description	Unit
02VEL100BR	Brown	Each
02VEL100TR	Terracotta	Each
02VEL100WH	White	Each

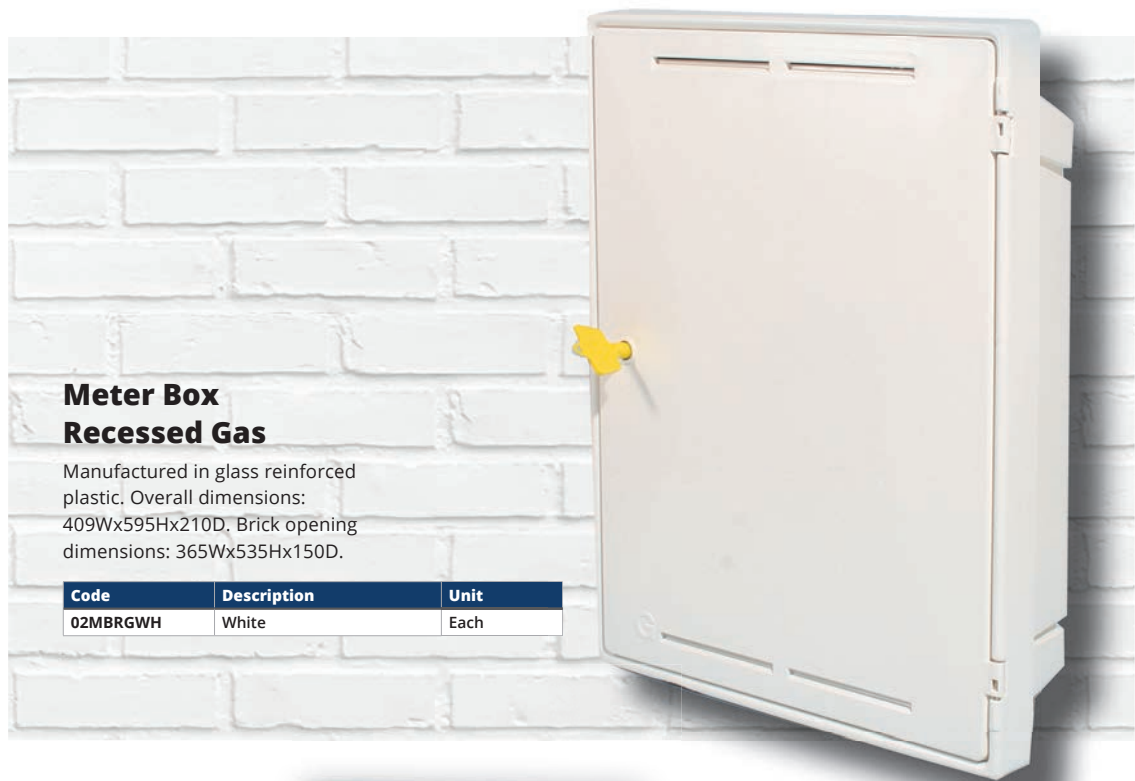

**Meter Box  
Recessed Gas**

Manufactured in glass reinforced plastic. Overall dimensions: 409Wx595Hx210D. Brick opening dimensions: 365Wx535Hx150D.

Code	Description	Unit
02MBRGWH	White	Each



**Meter Box  
Recessed  
Electricity**

Manufactured in glass reinforced plastic. Overall dimensions: 409Wx595Hx210D. Brickwork opening dimensions: 365Wx535Hx150D.

Code	Description	Unit
02MBREBR	Brown	Each
02MBREWH	White	Each



**Meter Box  
Surface Mounted Gas**

Manufactured in glass reinforced plastic. Overall dimensions: 400Wx600Hx220D.

Code	Description	Unit
02MBSGWH	White	Each



**3 Phase  
Electricity  
Meter Box  
Surface  
Mounted**

Code	Description	Unit
02MBSE3WH	White	Each

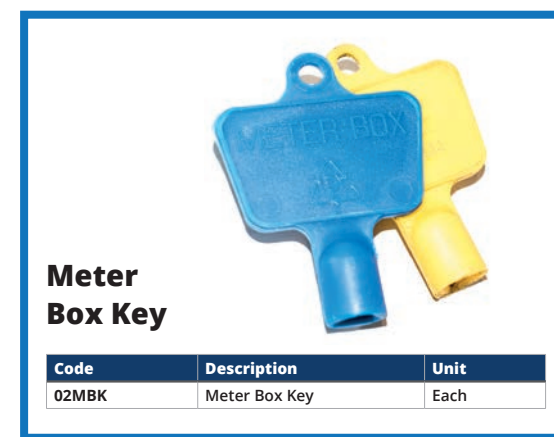

**Meter  
Box Key**

Code	Description	Unit
02MBK	Meter Box Key	Each



**Meter Box Surface  
Mounted Electricity**

Manufactured in glass reinforced plastic. Overall dimensions: 400Wx600Hx220D.

Code	Description	Unit
02MBSEWH	White	Each



**Meter Box Hockey  
Stick White**

Code	Description	Unit
02MBHSWH38	38mmx1.5m	Each





**BEST  
SELLER**

**Optimix Mortar Plasticiser**

Optimix is a range of concentrated admixtures. 1L is the equivalent to 25L of standard admixtures.

Code	Description	Unit
04MPC1	1L	Each



**Liquid Mortar Admix**

Improves the workability and adhesion of mortars without adding lime. Minimises cracking and crazing. Reduces water content of mortar.

Code	Description	Unit
04MP05	5L	Each
04MP25	25L	Each



**SBR Bonding Agent**

Specially modified co-polymer latex for cement and mortar. Toughens floors and screeds, or can be applied as a bonding agent before plastering or screeding.

Code	Description	Unit
04SBR5	5L	Each



**Accelerator & Frostproofers**

A double action frost-proofer and entraining mortar admixture. Improves workability and increases resistance to frost. Chloride-free for use with steel-reinforced concrete.

Code	Description	Unit
04AFP5	5L	Each



**Febmix DH Mortar Powder Sachets**

Powdered mortar plasticiser and air-entraining agent. Improves workability, adhesion and durability of mortar and minimises cracking and crazing. Sachets prevent overdosing.

Code	Description	Unit
04MPS250	250 Sachets	Each



**Liquid Mortar Tone**

Gives permanent, lightfast, lime-resistant colours for concrete, mortar, render and screed. Does not affect performance of mix. Range of colours available to order.

Code	Description	Unit
04MDLBK1	1L Black	Each

**FOR OUR LATEST PRICES  
CALL 01493 801999 OR EMAIL US  
AT SALES@ONESITEGROUP.COM**



**Stiff Hand Brush**

100% natural & biodegradable. Comfortable, contoured rubberwood handle with stiff bassine bristles. For indoor & outdoor use wherever a hard-wearing brush is required.

Code	Description	Unit
16HBST	Stiff Hand Brush	Each



**Brick & Patio Cleaner**

Fast acting, acid based cleaner dissolves mortar stains.

Code	Description	Unit
04ABPC5	5L	Each



### Self Levelling Flooring Compound

Self-levelling compound is a cement based product for levelling uneven floors and can be overlaid in 8 hours. Floor-flex is a rubber based additive to provide strength and flexibility. 5L is suitable for 20kg of compound.

Code	Description	Unit
04SLC20	20kg	Each



### Floor Flex Plus Latex

Premium rubber-based latex additive for use with Self-levelling Flooring Compound and powder tile adhesives. Both strengthen the mix and provide a limited degree of movement capability in the subfloor. Ideal for use when covering sound timber floors. 5L is sufficient for 20kg Self-Levelling Flooring Compound or adhesive.

Code	Description	Unit
04FFP5	5L	Each



### Strike Release Oil

A release agent to enable concrete shuttering to be removed easily, leaving the edge of the concrete structure clean and well formed.

Code	Description	Unit
04SRO5	5L	Each



### Triple Action Wood Treatment

Kills, Protects, Preserves. Specially designed to deeply penetrate all wood and joinery, giving lasting protection from damage caused by wet rot, dry rot, fungi and wood-boring insects/larvae.

Code	Description	Unit
04WT5	5L	Each



### White Spirit

Used for paint thinning and clean-up.

Code	Description	Unit
04WS2	2L	Each



### Non-shrinkable Grout

Non-shrink cementitious grout, designed primarily as a pourable grout but can also be used at a plastic or dry pack consistency. Ideal for packing beneath steel base plates and general void filling under paving, in rubble walls, etc. Approximate yield: 14L when combined with 4L of water. Full technical information available on request.

Code	Description	Unit
04NSG25	25kg	Each



### Silicone Spray

A dry silicone lubricant and mould release agent.

Code	Description	Unit
04SS	400ml	Each

### EXPERT ADVICE

Our experts are always on hand to help, call **01493 801999**



### Stihl Two Stroke Oil

One capsule mixes with 5L of petrol to create fuel for 2-Stroke engines.

Code	Description	Unit
04TSO01	100ml	Each



An absolute must-have tool

### WD40 Lubricant Spray

Lubricates, cleans, drives out moisture and protects metal parts. A little squirt goes a long way.

Code	Description	Unit
04WD40	450ml	Each





### Waterseal Brick Sealer

Transparent water repellent for porous substrates such as brick, stone, plaster and paving.



Code	Description	Unit
04B55	5L	Each



### Black Bitumen Paint

Bitumen paint ideal for protecting metal and roofing products such as railings, corrugated iron, gutters and felt.

Code	Description	Unit
04BP5	5L	Each



### Path & Patio Sealer

Solvent-free acrylic coating for sealing paths and patios from the effects of sun, water, oil and fungal/mould growth.

Code	Description	Unit
04PP5	5L	Each



### Integral Waterproofing

This damp proofing reduces efflorescence and crazing and ensures maximum strength of final mix. No corrosive effect on reinforcing metal.

Code	Description	Unit
04IW5	5L	Each



### Galvafrid Spray Paint

Zinc rich paint for the protection of metals from rust and corrosion.

Code	Description	Unit
04GSP05	500ml	Each

### Mini rollers

Kit includes tray, roller frame and 2 x 100mm roll refills (1 x foam and 1 x medium pile). Suitable for use with gloss or emulsion paints and ideal for painting in awkward or restricted areas. Additional medium pile refills available.



Code	Description	Unit
16PRM100K	Mini Paint Roller Kit 100mm	Each
16PRM100R	Mini Paint Roller Refill 100mm	PK 10



### Red Oxide Primer

Provides a protective base for metals substrates and protects from rust and corrosion. Also available to order in Grey.

Code	Description	Unit
04ROP50	Red 5L	Each



### One Coat Waterproofing

One-coat instant waterproofing for roofs, gutters and gulleys. Can be used in the wet and applied to wet surfaces for emergency repairs.

Code	Description	Unit
04OCW5	5L	Each

### Plasterers Blue Grit

Plaster bonding agent. Contains a fine aggregate to provide a mechanical key to smooth backgrounds. Blue Grit is coloured blue to ensure an even coverage is achieved.

Code	Description	Unit
04PGC10	10L	Each



**1. Forever White Sealant C3**

The FOREVER range of sealants are predominately designed for areas of high humidity, such as bathrooms and kitchens. With Microban integrated at the manufacturing stage it is guaranteed to stop mould growth for 10 years.

Code	Description	Unit
04FWS	300ml	Each

**3. General Purpose Silicone**

Contract grade acetoxycure silicone sealant. For general glazing, weatherproofing, sanitary and gap sealing applications.

Code	Description	Unit
04SGPCL	Clear 300ml	Each
04SGPWH	White 300ml	Each
04SGPBK	Black 300ml	Each
04SGPBR	Brown 300ml	Each

**2. Expansion Joint Sealant**

High-performance, permanently flexible adhesive, sealant and filler. Waterproof, strong bond, fast curing sealant. Ideal for expansion joints in brickwork and concrete.

Code	Description	Unit
04S825BU	Buff 380ml	Each
04S825AG	Anthracite Grey 380ml	Each
04S825GY	Mid Grey 380ml	Each
04S825RD	Brick Red 380ml	Each

**4. Sanitary Sealant**

This sealant carries a powerful anti-fungal agent to prevent mould and fungal growth. Ideal for bathrooms and kitchens.

Code	Description	Unit
04S500CL	Clear 300ml	Each
04S500WH	White 300ml	Each



**EXPERT ADVICE**

Our experts are always on hand to help, call **01493 801999**



**1. Builders Silicone**

Quality, low-modulus builders silicone. Adheres to most substrates. Suitable for use in expansion joints. Neutral cure.

Code	Description	Unit
04S450TR	Clear 300ml	Each
04S450WH	White 300ml	Each
04S450BK	Black 300ml	Each
04S450BR	Brown 300ml	Each
04S450GY	Grey 300ml	Each

**2. PVCU Low Modulus Neutral Cure Silicone**

Fast neutral cure low modulus silicone sealant. Specially formulated for the PVC and roofline industry.

Code	Description	Unit
04SLMCL	Clear 300ml	Each
04SLMWH	White 300ml	Each
04SLMAG	Anthracite Grey 300ml	Each
04SLMBK	Black 300ml	Each
04SLMBR	Brown 300ml	Each
04SLMCA	Caramel 300ml	Each

**DON'T FORGET...**

**NEED A SEALANT GUN?**

> GO TO PAGE 143







**1. Acoustic Sealant**

Acoustic/intumescent (fire rated) sealant. Dual purpose for bonding and sealing plasterboards and insulation boards.

Code	Description	Unit
04AC95	900ml	Each

**2. Fire Sealant C3**

Fire resistant and heat resistant up to 4 hours.

Code	Description	Unit
04FRS	300ml White	Each

**3. Lead Sealant C3**

Multi-point neutral cure silicone sealant for flashing.

Code	Description	Unit
04LS	300ml Grey	Each

**4. All Weather Sealant**

For sticking loose roof felt, tiles and sealing gutters.

Code	Description	Unit
04WMBK	300ml Black	Each
04WMCL	300ml Clear	Each

**5. Univ Acrylic Sealant 175 C3**

A long lasting, permanently flexible sealant that adheres to virtually all substrates. Suitable for interior and exterior use, and overpainting.

Code	Description	Unit
04ASWH	300ml White	Each

FOR OUR LATEST PRICES  
CALL 01493 801999 OR EMAIL US  
AT SALES@ONESITEGROUP.COM

BEST SELLER



**Chemical Anchor Resin**

A two-part rapid cure resin for setting bolts, studs and wall ties into concrete and brick structures e.g. to secure steelwork, steel wallplates and timber stud work. 300ml cartridge will fit a standard sealant gun. One nozzle supplied per tube.

Code	Description	Unit
04CAR300	300ml	Each
04CAR410	410ml	Each
04CARNO	Nozzle	Each
04CARNE	Nozzle Extension 200mm	Each



**Painters Caulk**

Flexible decorators filler suitable for overpainting. No sanding down required. Dries in 1 hour.

Code	Description	Unit
04PCWH	White C3 300ml	Each

**DON'T FORGET...**

**NEED STUD, NUT AND WASHER?**  
 > GO TO PAGE 169

**LOOKING FOR A RESIN GUN PRO OR BLOW OUT PUMP?**  
 > GO TO PAGE 142



**Spray Contact Adhesive**

Adheres to most common building materials. Ideal for fitting carpet tiles and other floorings due to its fast tack rate.

Code	Description	Unit
04SCA	500ml	Each



**Contact Adhesive**

Premium, rubber-based contact adhesive suitable for most construction materials including rubber and rigid PVC.

Code	Description	Unit
04CA025	250ml	Each



**GREAT VALUE**

**Mitre Fast Kit**

A two-part adhesive system, for instant bonding of mitre joints in MDF, wood, rubber and most plastics. Also provides easier cleaning.

Code	Description	Unit
04MF50G	50g	Each

*An absolute must-have tool*



**Super Glue**

Quick curing glue that bonds to PVCU, metal, aluminium and ceramic surfaces.

Code	Description	Unit
04SG50GP	General Purpose 50g	Each

**SCHTUK EXTREME**

The ultimate combined adhesive and sealant!

- Seals and bonds virtually any materials.
- Quick curing and high bonding.
- Resistant to temperatures from -40°C to 150°C.
- Can be applied directly to wet surfaces or underwater.
- Available to buy in a box of 12

Code	Description	Unit
04SEBK	Black 300ml	Each
04SECL	Clear 300ml	Each
04SEWH	White 300ml	Each

**EXPERT ADVICE**

Our experts are always on hand to help, call **01493 801999**







**Adhesive Remover Spray**

For removing fresh glue stains or spills from application tools and surfaces.

Code	Description	Unit
04AR	400ml	Each



GREAT VALUE

**Strong Grip Panel Adhesive**

High-strength adhesive ideal for interior and exterior use. Fast initial grab and long skin over time. Good 'nip-off' properties to prevent messy stringing. Excellent gap filling on uneven surfaces. Available in boxes of 12.

Code	Description	Unit
04SG350	350ml	Each



**Strong Grip Panel Adhesive Solvent Free**

High-strength gap tiling adhesive for interior and exterior use. Solvent free formulation gives increased viscosity, ideal for use on flat surfaces such as skirting boards. Available in boxes of 12

Code	Description	Unit
04SG350SF	350ml	Each

FOR OUR LATEST PRICES CALL 01493 801999 OR EMAIL US AT SALES@ONESITEGROUP.COM



**Woodfiller Light Stainable 2-Part**

2-Part High-Performance Wood Filler is a fast-drying exterior and interior wood filler. The 2 Part Wood Filler is easy to mix and apply and is completely weatherproof. Once mixed, the filler sets hard to a shatterproof finish in approximately 30 minutes and may be drilled, carved or planed once dry.

Code	Description	Unit
04FLRLT	500g	Each

BEST SELLER



**Contract PVA**

A multi-purpose primer, sealer and plaster admixture that adheres to most common building materials. Not suitable for use with PVC or rubber.

Code	Description	Unit
04PVAC5	5L	Each



**PVA Bond**

A multi-purpose primer, sealer and plaster admixture that adheres to most common building materials except for PVC and rubber.

Code	Description	Unit
04PVAB5	5L	Each



**1-Strike Filler**

One Strike is a revolutionary filler formulated using lightweight polymer bubbles that fills holes and cracks, even deep holes, in just one quick application. There is no need for secondary filling to level off as the filler will not shrink, sag or crack.

Code	Description	Unit
04FLOS1	1L	Each



**PVA Glue Wood Adhesive**

High-strength, resin based wood-to-wood adhesive, for both internal and external use. D3 rated.

Code	Description	Unit
04PVAW05	500ml	Each
04PVAW1	1L	Each
04PVAW5	5L	Each



**BEST SELLER**



**PU Glue Liquid**

Water-resistant, solvent-free and fast-curing polyurethane adhesive. Expanding and gap filling properties prevent any movement when used to install flooring, etc.

Code	Description	Unit
04PUL05	5-min 750ml	Each
04PUL15	15-min 750ml	Each

**PU Glue Purocol Express C3**

Water-resistant, solvent-free and fast-curing polyurethane adhesive. Expanding and gap filling properties prevent any movement when used to install flooring, etc.



Code	Description	Unit
04PUG03	300ml	Each



**Expanding Foam**

Expanding polyurethane foam that fills, seals and insulates.

Code	Description	Unit
04EFGG	Gun Grade 750ml	Each
04EFHH	Hand Held 750ml	Each
04EFLEGG	Low Expansion Gun Grade 750ml	Each

FOR OUR LATEST PRICES CALL 01493 801999 OR EMAIL US AT SALES@ONESITEGROUP.COM



**Solvent Cement**

For use with PVC, particularly waste and soil pipe.

Code	Description	Unit
04SC	250ml	Each



**Foam Adhesive**

Ideal for bonding plasterboard, non-load bearing walls, polystyrene or insulation. Sets in 5 minutes and ready to plaster in 1 hour. One can covers up to 14m<sup>2</sup>. 24 months shelf life.

Code	Description	Unit
04FAGG	Gun Grade 750ml	Each



**Foam Gun Cleaner**

Removes wet/uncured foam from surfaces or foam guns.

Code	Description	Unit
04FGC	500ml	Each



**Expanding Foam B2 Fire Rated**

Fire-resistant expanding polyurethane foam that fills, seals and insulates. Gun grade or handheld.

Code	Description	Unit
04FREFGG	Gun Grade 750ml	Each
04FREHH	Hand Held 750ml	Each







**Blow Out Pump**

Manual blow out pump with 340 x 9mm nozzle.

Code	Description	Unit
04BOP	Blow Out Pump	Each



**Wire Hole Cleaning Brush**

22mm wire brush, ideal for clearing out holes for resin anchors.

Code	Description	Unit
16B22	22mm	Each



**Jumbo Sealant Gun**

Swivel action barrel and extra heavy-duty push rod mechanism to cope with stiff acoustic sealants. Suitable for all 900ml sealant cartridges.

Code	Description	Unit
04SGJUM	900ml	Each



**Standard Sealant Gun**

Suitable for use with all 300ml silicones and sealants.

Code	Description	Unit
04SGSTD	Standard Sealant Gun	Each



**Resin Gun Pro**

Suitable for use with 410ml Anchor Resin 04CAR410.

Code	Description	Unit
04RGPRO	400ml	Each



**Compact Foam Gun**

Suitable for use with Gun Grade Expanding Foam 04EFGG and Soudabond Foam Adhesive 04FAGG.

Code	Description	Unit
04FG	Compact Foam Gun	Each



**HD Sealant Gun**

Extra pull trigger, hook end and swivel action barrel, suitable for use with both 310ml and 400ml sealant cartridges.

Code	Description	Unit
04SGHD	HD Sealant Gun	Each



**Sausage Caulking Gun**

Suitable for low to medium viscosity materials.

Code	Description	Unit
04OXP040215	600ml	Each



**Concrete Lintel**

High quality, prestressed, reinforced concrete lintels.

Code	Description	Unit
23CL10606	100 x 65 x 0600mm	Each
23CL10609	100 x 65 x 0900mm	Each
23CL10612	100 x 65 x 1200mm	Each
23CL10615	100 x 65 x 1500mm	Each
23CL10618	100 x 65 x 1800mm	Each
23CL10621	100 x 65 x 2100mm	Each
23CL10624	100 x 65 x 2400mm	Each
23CL10630	100 x 65 x 3000mm	Each
23CL11406	100 x 140 x 0600mm	Each
23CL11409	100 x 140 x 0900mm	Each
23CL11412	100 x 140 x 1200mm	Each
23CL11415	100 x 140 x 1500mm	Each
23CL11418	100 x 140 x 1800mm	Each
23CL11421	100 x 140 x 2100mm	Each
23CL11424	100 x 140 x 2400mm	Each
23CL11427	100 x 140 x 2700mm	Each
23CL11433	100 x 140 x 3300mm	Each
23CL12106	100 x 215 x 0600mm	Each
23CL12109	100 x 215 x 0900mm	Each
23CL12112	100 x 215 x 1200mm	Each
23CL12115	100 x 215 x 1500mm	Each
23CL12118	100 x 215 x 1800mm	Each
23CL12121	100 x 215 x 2100mm	Each
23CL12124	100 x 215 x 2400mm	Each
23CL12127	100 x 215 x 2700mm	Each

Code	Description	Unit
23CL12106	100 x 215 x 0600mm	Each
23CL12109	100 x 215 x 0900mm	Each
23CL12112	100 x 215 x 1200mm	Each
23CL12115	100 x 215 x 1500mm	Each
23CL12118	100 x 215 x 1800mm	Each
23CL12121	100 x 215 x 2100mm	Each
23CL12124	100 x 215 x 2400mm	Each
23CL12127	100 x 215 x 2700mm	Each
23CL61406	140 x 65 x 0600mm	Each
23CL61409	140 x 65 x 0900mm	Each
23CL61412	140 x 65 x 1200mm	Each
23CL61415	140 x 65 x 1500mm	Each
23CL61418	140 x 65 x 1800mm	Each
23CL61421	140 x 65 x 2100mm	Each
23CL61424	140 x 65 x 2400mm	Each
23CL61427	140 x 65 x 2700mm	Each
23CL151412	140 x 140 x 1200mm	Each
23CL151415	140 x 140 x 1500mm	Each
23CL151418	140 x 140 x 1800mm	Each
23CL151421	140 x 140 x 2100mm	Each
23CL151427	140 x 140 x 2700mm	Each
23CL151433	140 x 140 x 3300mm	Each
23CL211406	140 x 215 x 0600mm	Each
23CL211409	140 x 215 x 0900mm	Each
23CL211412	140 x 215 x 1200mm	Each
23CL211415	140 x 215 x 1500mm	Each
23CL211418	140 x 215 x 1800mm	Each
23CL211421	140 x 215 x 2100mm	Each
23CL211424	140 x 215 x 2400mm	Each
23CL211427	140 x 215 x 2700mm	Each
23CL21606	215 x 65 x 0600mm	Each
23CL21609	215 x 65 x 0900mm	Each
23CL21612	215 x 65 x 1200mm	Each
23CL21615	215 x 65 x 1500mm	Each
23CL21618	215 x 65 x 1800mm	Each
23CL21621	215 x 65 x 2100mm	Each
23CL21624	215 x 65 x 2400mm	Each
23CL21627	215 x 65 x 2700mm	Each

**DON'T FORGET...**

**LOOKING FOR DIAMOND BLADES?**

GO TO PAGE 62-66

**Concrete Padstone**

These are made from high strength concrete padstones are a quicker & easier alternative to engineering bricks. Can also be used in any orientation.

Code	Description	Unit
23CPS02	300 x 140 x 102mm	Each
23CPS03	440 x 140 x 102mm	Each
23CPS07	440 x 140 x 215mm	Each
23CPS09	215 x 215 x 440mm	Each
23CPS10	600 x 215 x 102mm	Each
23CPS12	440 x 215 x 102mm	Each
23CPS13	300 x 215 x 102mm	Each



**EXPERT ADVICE**

Our experts are always on hand to help, call **01493801999**

**Concrete Corner Padstone**

Code	Description	Unit
23CPS22C	300 x 300 x 215 x 102mm	Each
23CPS23C	440 x 440 x 215 x 102mm	Each



**FULL RANGE OF SPECIAL PADSTONES AVAILABLE TO ORDER!**

CALL OUR TEAM ON **01493 801999** TO DISCUSS YOUR REQUIREMENTS





# Cavity Lintels

All stock lintels are available for next day delivery.  
Speak to our team or send your plans to get your free lintel schedule.

**FREE LINTEL TAKE-OFF FROM YOUR PLANS.**  
Speak to our experts today on **01493 801999**

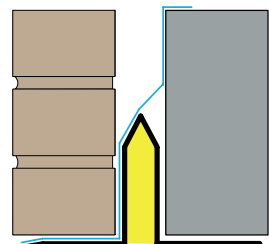

**50-65mm**

## Standard Duty

Standard duty lintel for cavity widths of 50-65mm.

For the latest prices and trade discounts call our team below

Code	Description
05SL5006*	600mm
05SL5007*	750mm
05SL5009	900mm
05SL5010*	1050mm
05SL5012	1200mm
05SL5013*	1350mm
05SL5015	1500mm
05SL5016*	1650mm
05SL5018	1800mm
05SL5019*	1950mm
05SL5021	2100mm
05SL5022*	2250mm
05SL5024	2400mm
05SL5025*	2550mm
05SL5027	2700mm
05SL5028*	2850mm
05SL5030	3000mm
05SL5031*	3150mm
05SL5033	3300mm
05SL5034*	3450mm
05SL5036	3600mm
05SL5037*	3750mm
05SL5039	3900mm
05SL5040*	4050mm
05SL5042*	4200mm
05SL5043*	4350mm
05SL5045*	4500mm
05SL5046*	4650mm
05SL5048*	4800mm

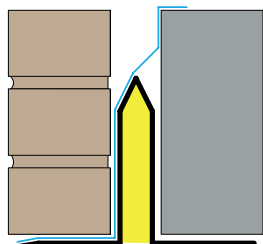

**50-65mm**

## Heavy Duty

Heavy duty lintel for cavity widths of 50-65mm.

For the latest prices and trade discounts call our team below

Code	Description
05SL50HD06*	600mm
05SL50HD07*	750mm
05SL50HD09*	900mm
05SL50HD10*	1050mm
05SL50HD12*	1200mm
05SL50HD13*	1350mm
05SL50HD15*	1500mm
05SL50HD16*	1650mm
05SL50HD18*	1800mm
05SL50HD19*	1950mm
05SL50HD21*	2100mm
05SL50HD22*	2250mm
05SL50HD24*	2400mm
05SL50HD25*	2550mm
05SL50HD27*	2700mm
05SL50HD28*	2850mm
05SL50HD30*	3000mm
05SL50HD31*	3150mm
05SL50HD33*	3300mm
05SL50HD34*	3450mm
05SL50HD36*	3600mm
05SL50HD37*	3750mm
05SL50HD39*	3900mm
05SL50HD40*	4050mm
05SL50HD42*	4200mm

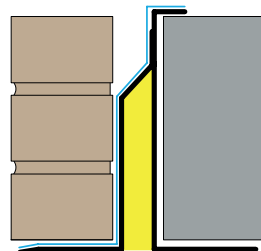

**50-65mm**

## Extra Heavy Duty

Extra heavy duty lintel for cavity widths of 50-65mm.

For the latest prices and trade discounts call our team below

Code	Description
05SL50CXHD22506*	600mm
05SL50CXHD22507*	750mm
05SL50CXHD22509*	900mm
05SL50CXHD22510*	1050mm
05SL50CXHD22512*	1200mm
05SL50CXHD22513*	1350mm
05SL50CXHD22515*	1500mm
05SL50CXHD22516*	1650mm
05SL50CXHD22518*	1800mm
05SL50CXHD22519*	1950mm
05SL50CXHD22521*	2100mm
05SL50CXHD22522*	2250mm
05SL50CXHD22524*	2400mm
05SL50CXHD22525*	2550mm
05SL50CXHD22527*	2700mm
05SL50CXHD22528*	2850mm
05SL50CXHD22530*	3000mm
05SL50CXHD22531*	3150mm
05SL50CXHD22533*	3300mm
05SL50CXHD22534*	3450mm
05SL50CXHD22536*	3600mm
05SL50CXHD22537*	3750mm
05SL50CXHD22539*	3900mm
05SL50CXHD22540*	4050mm
05SL50CXHD22542*	4200mm
05SL50CXHD22543*	4350mm
05SL50CXHD22545*	4500mm
05SL50CXHD22546*	4650mm
05SL50CXHD22548*	4800mm
05SL50CXHD22551*	5100mm

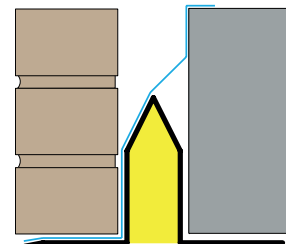

**70-85mm**

## Standard Duty

Standard duty lintel for cavity widths of 70-85mm.

For the latest prices and trade discounts call our team below

Code	Description
05SL7006*	600mm
05SL7007*	750mm
05SL7009	900mm
05SL7010*	1050mm
05SL7012	1200mm
05SL7013*	1350mm
05SL7015	1500mm
05SL7016*	1650mm
05SL7018	1800mm
05SL7019*	1950mm
05SL7021	2100mm
05SL7022*	2250mm
05SL7024	2400mm
05SL7025*	2550mm
05SL7027	2700mm
05SL7028*	2850mm
05SL7030	3000mm
05SL7031*	3150mm
05SL7033	3300mm
05SL7034*	3450mm
05SL7036	3600mm
05SL7037*	3750mm
05SL7039	3900mm
05SL7040*	4050mm
05SL7042*	4200mm
05SL7043*	4350mm
05SL7045*	4500mm
05SL7046*	4650mm
05SL7048*	4800mm

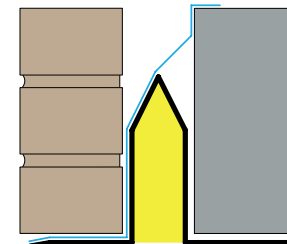

**70-85mm**

## Heavy Duty

Heavy duty lintel for cavity widths of 70-85mm.

For the latest prices and trade discounts call our team below

Code	Description
05SL70HD06*	600mm
05SL70HD07*	750mm
05SL70HD09*	900mm
05SL70HD10*	1050mm
05SL70HD12*	1200mm
05SL70HD13*	1350mm
05SL70HD15*	1500mm
05SL70HD16*	1650mm
05SL70HD18*	1800mm
05SL70HD19*	1950mm
05SL70HD21*	2100mm
05SL70HD22*	2250mm
05SL70HD24*	2400mm
05SL70HD25*	2550mm
05SL70HD27*	2700mm
05SL70HD28*	2850mm
05SL70HD30*	3000mm
05SL70HD31*	3150mm
05SL70HD33*	3300mm
05SL70HD34*	3450mm
05SL70HD36*	3600mm
05SL70HD37*	3750mm
05SL70HD39*	3900mm
05SL70HD40*	4050mm
05SL70HD42*	4200mm

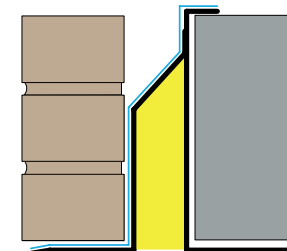

**70-85mm**

## Extra Heavy Duty

Extra heavy duty lintel for cavity widths of 70-85mm.

For the latest prices and trade discounts call our team below

Code	Description
05SL70CXHD22506*	600mm
05SL70CXHD22507*	750mm
05SL70CXHD22509*	900mm
05SL70CXHD22510*	1050mm
05SL70CXHD22512*	1200mm
05SL70CXHD22513*	1350mm
05SL70CXHD22515*	1500mm
05SL70CXHD22516*	1650mm
05SL70CXHD22518*	1800mm
05SL70CXHD22519*	1950mm
05SL70CXHD22521*	2100mm
05SL70CXHD22522*	2250mm
05SL70CXHD22524*	2400mm
05SL70CXHD22525*	2550mm
05SL70CXHD22527*	2700mm
05SL70CXHD22528*	2850mm
05SL70CXHD22530*	3000mm
05SL70CXHD22531*	3150mm
05SL70CXHD22533*	3300mm
05SL70CXHD22534*	3450mm
05SL70CXHD22536*	3600mm
05SL70CXHD22537*	3750mm
05SL70CXHD22539*	3900mm
05SL70CXHD22540*	4050mm
05SL70CXHD22542*	4200mm
05SL70CXHD22543*	4350mm
05SL70CXHD22545*	4500mm
05SL70CXHD22546*	4650mm
05SL70CXHD22548*	4800mm
05SL70CXHD22549*	4950mm
05SL70CXHD22551*	5100mm

Items marked with \* are non-stock



# Cavity Lintels

All stock lintels our available for next day delivery.  
Speak to our team or send your plans to get your free lintel schedule.

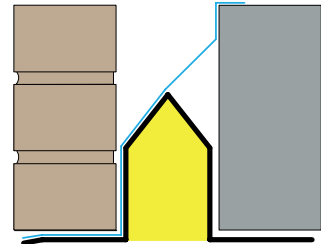

90-110mm

## Standard Duty

Standard duty lintel for cavity widths of 90-110mm.

For the latest prices and trade discounts call our team below

Code	Description
05SL9006*	600mm
05SL9007	750mm
05SL9009	900mm
05SL9010	1050mm
05SL9012	1200mm
05SL9013	1350mm
05SL9015	1500mm
05SL9016	1650mm
05SL9018	1800mm
05SL9019	1950mm
05SL9021	2100mm
05SL9022	2250mm
05SL9024	2400mm
05SL9025	2550mm
05SL9027	2700mm
05SL9028*	2850mm
05SL9030	3000mm
05SL9031*	3150mm
05SL9033	3300mm
05SL9034*	3450mm
05SL9036	3600mm
05SL9037*	3750mm
05SL9039	3900mm
05SL9040*	4050mm
05SL9042	4200mm
05SL9043*	4350mm
05SL9045	4500mm
05SL9046*	4650mm
05SL9048	4800mm

Items marked with \* are non-stock

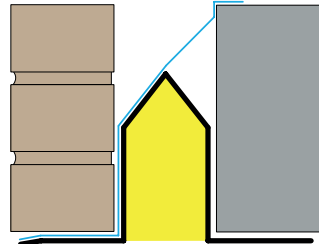

90-110mm

## Heavy Duty

Heavy duty lintel for cavity widths of 90-110mm.

For the latest prices and trade discounts call our team below

Code	Description
05SL90HD06*	600mm
05SL90HD07*	750mm
05SL90HD09	900mm
05SL90HD10	1050mm
05SL90HD12	1200mm
05SL90HD13	1350mm
05SL90HD15	1500mm
05SL90HD16	1650mm
05SL90HD18	1800mm
05SL90HD19*	1950mm
05SL90HD21	2100mm
05SL90HD22*	2250mm
05SL90HD24	2400mm
05SL90HD25*	2550mm
05SL90HD27	2700mm
05SL90HD28*	2850mm
05SL90HD30	3000mm
05SL90HD31*	3150mm
05SL90HD33	3300mm
05SL90HD34*	3450mm
05SL90HD36	3600mm
05SL90HD37*	3750mm
05SL90HD39*	3900mm
05SL90HD40*	4050mm
05SL90HD42*	4200mm

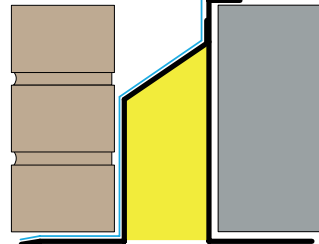

90-110mm

## Extra Heavy Duty

Heavy load lintel for cavity widths of 90-110mm.

For the latest prices and trade discounts call our team below

Code	Description
05SL90CXHD22506*	600mm
05SL90CXHD22507*	750mm
05SL90CXHD22509*	900mm
05SL90CXHD22510*	1050mm
05SL90CXHD22512*	1200mm
05SL90CXHD22513*	1350mm
05SL90CXHD22515*	1500mm
05SL90CXHD22516*	1650mm
05SL90CXHD22518*	1800mm
05SL90CXHD22519*	1950mm
05SL90CXHD22521*	2100mm
05SL90CXHD22522*	2250mm
05SL90CXHD22524*	2400mm
05SL90CXHD22525*	2550mm
05SL90CXHD22527	2700mm
05SL90CXHD22528*	2850mm
05SL90CXHD22530	3000mm
05SL90CXHD22531*	3150mm
05SL90CXHD22533	3300mm
05SL90CXHD22534*	3450mm
05SL90CXHD22536	3600mm
05SL90CXHD22537*	3750mm
05SL90CXHD22539	3900mm
05SL90CXHD22540*	4050mm
05SL90CXHD22542	4200mm
05SL90CXHD22543*	4350mm
05SL90CXHD22545	4500mm
05SL90CXHD22546*	4650mm
05SL90CXHD22548	4800mm
05SL90CXHD22551	5100mm

# Cavity Lintels

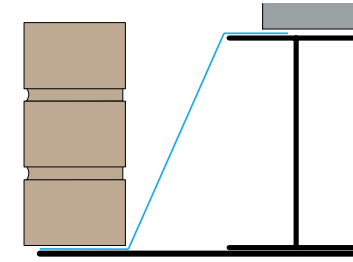

90-110mm

## RS Extreme Load

Extreme load lintel for cavity widths of 90-110mm.

For the latest prices and trade discounts call our team below

Code	Description
05SL90RS09*	900mm
05SL90RS10*	1050mm
05SL90RS12*	1200mm
05SL90RS13*	1350mm
05SL90RS15*	1500mm
05SL90RS16*	1650mm
05SL90RS18*	1800mm
05SL90RS19*	1950mm
05SL90RS21*	2100mm
05SL90RS22*	2250mm
05SL90RS24*	2400mm
05SL90RS25*	2550mm
05SL90RS27*	2700mm
05SL90RS28*	2850mm
05SL90RS30*	3000mm
05SL90RS31*	3150mm
05SL90RS33*	3300mm
05SL90RS34*	3450mm
05SL90RS36*	3600mm
05SL90RS37*	3750mm
05SL90RS39*	3900mm
05SL90RS40*	4050mm
05SL90RS42*	4200mm
05SL90RS43*	4350mm
05SL90RS45*	4500mm
05SL90RS46*	4600mm
05SL90RS48*	4800mm
05SL90RS50*	5000mm
05SL90RS52*	5200mm
05SL90RS54*	5400mm
05SL90RS56*	5600mm
05SL90RS58*	5800mm
05SL90RS60*	6000mm
05SL90RS61*	6100mm

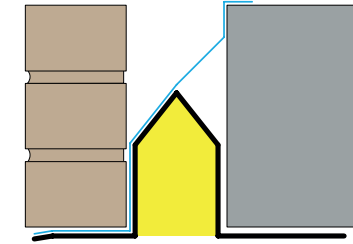

90-110mm

## Wide Inner Leaf Standard Duty

Wide Inner leaf (WIL) standard duty lintel for 90-110mm cavity, for use with 140mm block on inside leaf.

Lengths 600mm-4800mm available to order. Lead time 5-7 working days.

For the latest prices and trade discounts call our team below

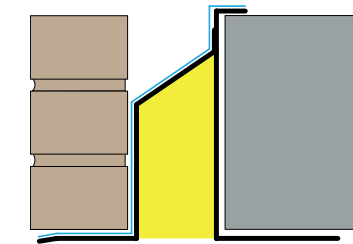

90-110mm

## Wide Inner Leaf Extra Heavy Duty

Wide Inner leaf (WIL) Extra Heavy Duty lintel for 90-110mm cavity, for use with 140mm block on inside leaf.

Lengths 600mm-5100mm available to order. Lead time 5-7 working days.

For the latest prices and trade discounts call our team below

FOR OUR LATEST PRICES  
CALL 01493 801999 OR EMAIL US  
AT SALES@ONESITEGROUP.COM

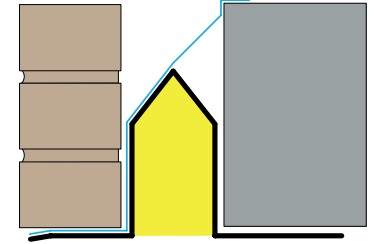

90-110mm

## Wide Inner Leaf Heavy Duty

Wide Inner leaf (WIL) Heavy Duty lintel for 90-110mm cavity, for use with 140mm block on inside leaf.

Lengths 600mm-4200mm available to order. Lead time 5-7 working days.

For the latest prices and trade discounts call our team below

**DON'T FORGET...**

**LINTEL STOPENDS AND WEEP VENTS?**

GO TO PAGE  
**118-119**

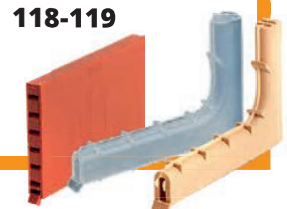





# Cavity Lintels

All stock lintels our available for next day delivery.  
Speak to our team or send your plans to get your free lintel schedule.

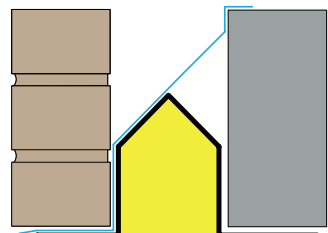

**110-125mm**

## Standard Duty

Standard duty lintel for cavity widths of 110-125mm.

For the latest prices and trade discounts call our team below

Code	Description
05SL11006*	600mm
05SL11007*	750mm
05SL11009	900mm
05SL11010*	1050mm
05SL11012	1200mm
05SL11013	1350mm
05SL11015	1500mm
05SL11016*	1650mm
05SL11018	1800mm
05SL11019*	1950mm
05SL11021	2100mm
05SL11022*	2250mm
05SL11024	2400mm
05SL11025*	2550mm
05SL11027	2700mm
05SL11028*	2850mm
05SL11030	3000mm
05SL11031*	3150mm
05SL11033	3300mm
05SL11034*	3450mm
05SL11036	3600mm
05SL11037*	3750mm
05SL11039*	3900mm
05SL11040*	4050mm
05SL11042*	4200mm
05SL11043*	4350mm
05SL11045*	4500mm
05SL11046*	4650mm
05SL11048*	4800mm

Items marked with \* are non-stock

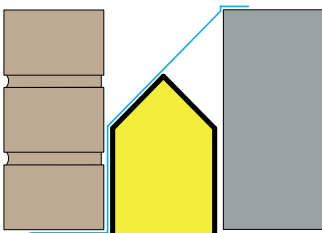

**110-125mm**

## Heavy Duty

Heavy duty lintel for cavity widths of 110-125mm.

For the latest prices and trade discounts call our team below

Code	Description
05SL110HD06*	600mm
05SL110HD07*	750mm
05SL110HD09*	900mm
05SL110HD10*	1050mm
05SL110HD12	1200mm
05SL110HD13*	1350mm
05SL110HD15	1500mm
05SL110HD16*	1650mm
05SL110HD18	1800mm
05SL110HD19*	1950mm
05SL110HD21	2100mm
05SL110HD22*	2250mm
05SL110HD24	2400mm
05SL110HD25*	2550mm
05SL110HD27	2700mm
05SL110HD28*	2850mm
05SL110HD30	3000mm
05SL110HD31*	3150mm
05SL110HD33	3300mm
05SL110HD34*	3450mm
05SL110HD36	3600mm
05SL110HD37*	3750mm
05SL110HD39	3900mm
05SL110HD40*	4050mm
05SL110HD42*	4200mm

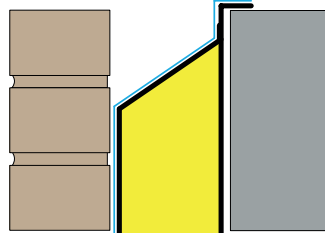

**110-125mm**

## Extra Heavy Duty

Extra heavy duty lintel for load lintel for cavity widths of 110-125mm.

For the latest prices and trade discounts call our team below

Code	Description
05SL110CXHD22506*	600mm
05SL110CXHD22507*	750mm
05SL110CXHD22509*	900mm
05SL110CXHD22510*	1050mm
05SL110CXHD22512*	1200mm
05SL110CXHD22513*	1350mm
05SL110CXHD22515*	1500mm
05SL110CXHD22516*	1650mm
05SL110CXHD22518*	1800mm
05SL110CXHD22519*	1950mm
05SL110CXHD22521*	2100mm
05SL110CXHD22522*	2250mm
05SL110CXHD22524*	2400mm
05SL110CXHD22525*	2550mm
05SL110CXHD22527*	2700mm
05SL110CXHD22528*	2850mm
05SL110CXHD22530	3000mm
05SL110CXHD22531*	3150mm
05SL110CXHD22533	3300mm
05SL110CXHD22534*	3450mm
05SL110CXHD22536	3600mm
05SL110CXHD22537*	3750mm
05SL110CXHD22539	3900mm
05SL110CXHD22540*	4050mm
05SL110CXHD22542	4200mm
05SL110CXHD22543*	4350mm
05SL110CXHD22545*	4500mm
05SL110CXHD22546*	4650mm
05SL110CXHD22548*	4800mm
05SL110CXHD22551*	5100mm

# Cavity Lintels

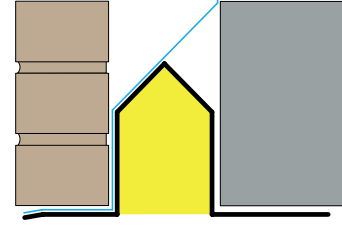

**110-125mm**

## Wide Inner Leaf Heavy Duty

Heavy duty wide inner leaf lintel for cavity widths of 110-125mm.

For the latest prices and trade discounts call our team below

Code	Description
05SL110HDWIL06*	600mm
05SL110HDWIL07*	750mm
05SL110HDWIL09*	900mm
05SL110HDWIL10*	1050mm
05SL110HDWIL12*	1200mm
05SL110HDWIL13*	1350mm
05SL110HDWIL15*	1500mm
05SL110HDWIL16*	1650mm
05SL110HDWIL18*	1800mm
05SL110HDWIL19*	1950mm
05SL110HDWIL21*	2100mm
05SL110HDWIL22*	2250mm
05SL110HDWIL24*	2400mm
05SL110HDWIL25*	2550mm
05SL110HDWIL27*	2700mm

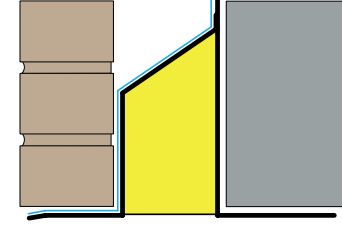

**110-125mm**

## Wide Inner Leaf Extreme Load

Heavy load H215mm wide inner leaf lintel for cavity widths of 110-125mm.

For the latest prices and trade discounts call our team below

Code	Description
05SL110CXHD225WIL06*	600mm
05SL110CXHD225WIL07*	750mm
05SL110CXHD225WIL09*	900mm
05SL110CXHD225WIL10*	1050mm
05SL110CXHD225WIL12*	1200mm
05SL110CXHD225WIL13*	1350mm
05SL110CXHD225WIL15*	1500mm
05SL110CXHD225WIL16*	1650mm
05SL110CXHD225WIL18*	1800mm
05SL110CXHD225WIL19*	1950mm
05SL110CXHD225WIL21*	2100mm
05SL110CXHD225WIL22*	2250mm
05SL110CXHD225WIL24*	2400mm
05SL110CXHD225WIL25*	2550mm
05SL110CXHD225WIL27*	2700mm
05SL110CXHD225WIL28*	2850mm
05SL110CXHD225WIL30*	3000mm
05SL110CXHD225WIL31*	3150mm
05SL110CXHD225WIL33*	3300mm
05SL110CXHD225WIL34*	3450mm
05SL110CXHD225WIL36*	3600mm
05SL110CXHD225WIL37*	3750mm
05SL110CXHD225WIL39*	3900mm
05SL110CXHD225WIL40*	4050mm
05SL110CXHD225WIL42*	4200mm
05SL110CXHD225WIL43*	4350mm
05SL110CXHD225WIL45*	4500mm
05SL110CXHD225WIL46*	4650mm
05SL110CXHD225WIL48*	4800mm
05SL110CXHD225WIL51*	5100mm

FOR OUR LATEST PRICES  
CALL 01493 801999 OR EMAIL US  
AT SALES@ONESITEGROUP.COM

## DON'T FORGET...

### WHITE PVC ARCH BOARD

Call us:  
**01493 801999**





# Cavity Lintels

All stock lintels are available for next day delivery.  
Speak to our team or send your plans to get your free lintel schedule.

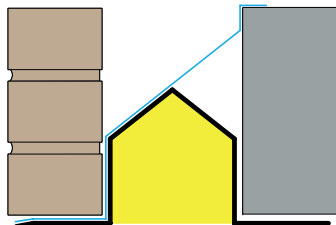

150-165mm

## Standard Duty

Standard duty lintel for cavity widths of 150-165mm.

For the latest prices and trade discounts call our team below

Code	Description
05SL15006*	600mm
05SL15007*	750mm
05SL15009	900mm
05SL15010	1050mm
05SL15012	1200mm
05SL15013	1350mm
05SL15015	1500mm
05SL15016	1650mm
05SL15018	1800mm
05SL15019	1950mm
05SL15021	2100mm
05SL15022*	2250mm
05SL15024	2400mm
05SL15025*	2550mm
05SL15027	2700mm
05SL15028*	2850mm
05SL15030	3000mm
05SL15031*	3150mm
05SL15033	3300mm
05SL15034*	3450mm
05SL15036	3600mm
05SL15037*	3750mm
05SL15039	3900mm
05SL15040*	4050mm
05SL15042*	4200mm
05SL15043*	4350mm
05SL15045*	4500mm
05SL15046*	4650mm
05SL15048*	4800mm

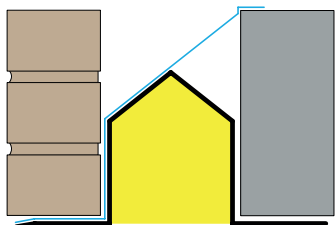

150-165mm

## Heavy Duty

Heavy duty lintel for cavity widths of 150-165mm.

For the latest prices and trade discounts call our team below

Code	Description
05SL150HD06*	600mm
05SL150HD07*	750mm
05SL150HD09	900mm
05SL150HD10*	1050mm
05SL150HD12	1200mm
05SL150HD13	1350mm
05SL150HD15	1500mm
05SL150HD16*	1650mm
05SL150HD18	1800mm
05SL150HD19*	1950mm
05SL150HD21	2100mm
05SL150HD22*	2250mm
05SL150HD24	2400mm
05SL150HD25*	2550mm
05SL150HD27	2700mm
05SL150HD28*	2850mm
05SL150HD30	3000mm
05SL150HD31*	3150mm
05SL150HD33	3300mm
05SL150HD34*	3450mm
05SL150HD36	3600mm
05SL150HD37*	3750mm
05SL150HD39	3900mm
05SL150HD40*	4050mm
05SL150HD42*	4200mm

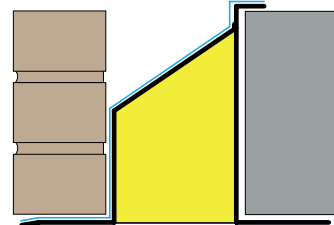

150-165mm

## Extra Heavy Duty

Extra heavy duty load H215mm lintel for cavity widths of 150-165mm.

For the latest prices and trade discounts call our team below

Code	Description
05SL150CXHD22506*	600mm
05SL150CXHD22507*	750mm
05SL150CXHD22509*	900mm
05SL150CXHD22510*	1050mm
05SL150CXHD22512*	1200mm
05SL150CXHD22513*	1350mm
05SL150CXHD22515*	1500mm
05SL150CXHD22516*	1650mm
05SL150CXHD22518*	1800mm
05SL150CXHD22519*	1950mm
05SL150CXHD22521	2100mm
05SL150CXHD22522*	2250mm
05SL150CXHD22524	2400mm
05SL150CXHD22525*	2550mm
05SL150CXHD22527	2700mm
05SL150CXHD22528*	2850mm
05SL150CXHD22530	3000mm
05SL150CXHD22531*	3150mm
05SL150CXHD22533	3300mm
05SL150CXHD22534*	3450mm
05SL150CXHD22536	3600mm
05SL150CXHD22537*	3750mm
05SL150CXHD22539*	3900mm
05SL150CXHD22540*	4050mm
05SL150CXHD22542	4200mm
05SL150CXHD22543*	4350mm
05SL150CXHD22545	4500mm
05SL150CXHD22546*	4650mm
05SL150CXHD22548	4800mm
05SL150CXHD22549*	4950mm
05SL150CXHD22551	5100mm

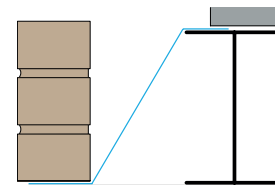

150-165mm

## Extreme Load

Extreme load lintel for cavity widths of 150-165mm.

For the latest prices and trade discounts call our team below

Code	Description
05SL150RS09*	900mm
05SL150RS10*	1050mm
05SL150RS12*	1200mm
05SL150RS13*	1350mm
05SL150RS15*	1500mm
05SL150RS16*	1650mm
05SL150RS18*	1800mm
05SL150RS19*	1950mm
05SL150RS21*	2100mm
05SL150RS22*	2250mm
05SL150RS24*	2400mm
05SL150RS25*	2550mm
05SL150RS27*	2700mm
05SL150RS28*	2850mm
05SL150RS30*	3000mm
05SL150RS31*	3150mm
05SL150RS33*	3300mm
05SL150RS34*	3450mm
05SL150RS36*	3600mm
05SL150RS37*	3750mm
05SL150RS39*	3900mm
05SL150RS40*	4050mm
05SL150RS42*	4200mm
05SL150RS43*	4350mm
05SL150RS45*	4500mm
05SL150RS46*	4650mm
05SL150RS48*	4800mm
05SL150RS50*	5000mm
05SL150RS52*	5200mm
05SL150RS54*	5400mm
05SL150RS56*	5600mm
05SL150RS58*	5800mm
05SL150RS60*	6000mm

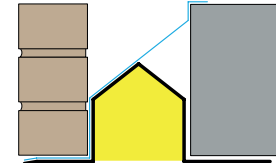

150-165mm

## Wide Inner Leaf Standard Duty

Standard wide inner leaf lintel for cavity widths of 150-165mm.

For the latest prices and trade discounts call our team below

Code	Description
05SL150WIL06*	600mm
05SL150WIL07*	750mm
05SL150WIL09*	900mm
05SL150WIL10*	1050mm
05SL150WIL12*	1200mm
05SL150WIL13*	1350mm
05SL150WIL15*	1500mm
05SL150WIL16*	1650mm
05SL150WIL18*	1800mm
05SL150WIL19*	1950mm
05SL150WIL21*	2100mm
05SL150WIL22*	2250mm
05SL150WIL24*	2400mm
05SL150WIL25*	2550mm
05SL150WIL27*	2700mm
05SL150WIL28*	2850mm
05SL150WIL30*	3000mm
05SL150WIL31*	3150mm
05SL150WIL33*	3300mm
05SL150WIL34*	3450mm
05SL150WIL36*	3600mm
05SL150WIL37*	3750mm
05SL150WIL39*	3900mm
05SL150WIL40*	4050mm

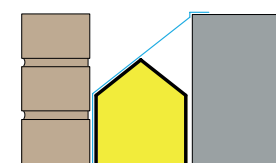

150-165mm

## Wider Inner Leaf Heavy Duty

Heavy duty wide inner leaf lintel for cavity widths of 150-165mm.

For the latest prices and trade discounts call our team below

Code	Description
05SL150HDWIL06*	600mm
05SL150HDWIL07*	750mm
05SL150HDWIL09*	900mm
05SL150HDWIL10*	1050mm
05SL150HDWIL12*	1200mm
05SL150HDWIL13*	1350mm
05SL150HDWIL15*	1500mm
05SL150HDWIL16*	1650mm
05SL150HDWIL18*	1800mm
05SL150HDWIL19*	1950mm
05SL150HDWIL21*	2100mm
05SL150HDWIL22*	2250mm
05SL150HDWIL24*	2400mm
05SL150HDWIL25*	2550mm
05SL150HDWIL27*	2700mm

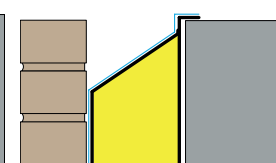

150-165mm

## Wide Inner Leaf Extreme Load

Heavy load H215mm wide inner leaf lintel for cavity widths of 150-165mm.

For the latest prices and trade discounts call our team below

Code	Description
05SL150CXHD225WIL07*	750mm
05SL150CXHD225WIL09*	900mm
05SL150CXHD225WIL10*	1050mm
05SL150CXHD225WIL12*	1200mm
05SL150CXHD225WIL13*	1350mm
05SL150CXHD225WIL15*	1500mm
05SL150CXHD225WIL16*	1650mm
05SL150CXHD225WIL18*	1800mm
05SL150CXHD225WIL19*	1950mm
05SL150CXHD225WIL21*	2100mm
05SL150CXHD225WIL22*	2250mm
05SL150CXHD225WIL24*	2400mm
05SL150CXHD225WIL25*	2550mm
05SL150CXHD225WIL27*	2700mm
05SL150CXHD225WIL28*	2850mm
05SL150CXHD225WIL30*	3000mm
05SL150CXHD225WIL31*	3150mm
05SL150CXHD225WIL33*	3300mm
05SL150CXHD225WIL34*	3450mm
05SL150CXHD225WIL36*	3600mm
05SL150CXHD225WIL37*	3750mm
05SL150CXHD225WIL39*	3900mm
05SL150CXHD225WIL42*	4200mm
05SL150CXHD225WIL43*	4350mm
05SL150CXHD225WIL45*	4500mm
05SL150CXHD225WIL46*	4650mm
05SL150CXHD225WIL48*	4800mm
05SL150CXHD225WIL49*	4950mm
05SL150CXHD225WIL51*	5100mm

Items marked with \* are non-stock





# Box Lintels

All stock lintels are available for next day delivery.  
Speak to our team or send your plans to get your free lintel schedule.

**FREE LINTEL TAKE-OFF FROM YOUR PLANS.**  
Speak to our experts today on **01493 801999**

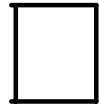

## 100mm

### Standard Duty

Standard duty box lintel to suit 100mm wide wall.

For the latest prices and trade discounts call our team below

Code	Description
05SL100BOX06*	600mm
05SL100BOX07*	750mm
05SL100BOX09	900mm
05SL100BOX10	1050mm
05SL100BOX12	1200mm
05SL100BOX13	1350mm
05SL100BOX15	1500mm
05SL100BOX16	1650mm
05SL100BOX18	1800mm
05SL100BOX19	1950mm
05SL100BOX21	2100mm
05SL100BOX22	2250mm
05SL100BOX24	2400mm
05SL100BOX25*	2550mm
05SL100BOX27	2700mm
05SL100BOX28*	2850mm
05SL100BOX30	3000mm
05SL100BOX31*	3150mm
05SL100BOX33	3300mm
05SL100BOX34*	3450mm
05SL100BOX36	3600mm
05SL100BOX37*	3750mm
05SL100BOX39	3900mm
05SL100BOX40*	4050mm
05SL100BOX42	4200mm
05SL100BOX43*	4350mm
05SL100BOX45	4500mm
05SL100BOX46*	4650mm
05SL100BOX48	4800mm

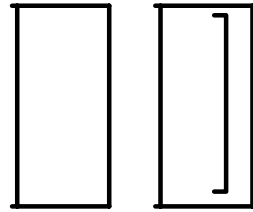

## 100mm

### Heavy Duty

Heavy duty box lintel to suit 100mm wide wall.

For the latest prices and trade discounts call our team below

Code	Description
05SL100BOXHD06*	600mm
05SL100BOXHD07*	750mm
05SL100BOXHD09*	900mm
05SL100BOXHD10*	1050mm
05SL100BOXHD12	1200mm
05SL100BOXHD13	1350mm
05SL100BOXHD15	1500mm
05SL100BOXHD16*	1650mm
05SL100BOXHD18	1800mm
05SL100BOXHD19*	1950mm
05SL100BOXHD21	2100mm
05SL100BOXHD22*	2250mm
05SL100BOXHD24	2400mm
05SL100BOXHD25*	2550mm
05SL100BOXHD27	2700mm
05SL100BOXHD28	2850mm
05SL100BOXHD30	3000mm
05SL100BOXHD31*	3150mm
05SL100BOXHD33	3300mm
05SL100BOXHD34*	3450mm
05SL100BOXHD36	3600mm
05SL100BOXHD37*	3750mm
05SL100BOXHD39*	3900mm
05SL100BOXHD40*	4050mm
05SL100BOXHD42*	4200mm
05SL100BOXHD43*	4350mm
05SL100BOXHD45*	4500mm
05SL100BOXHD46*	4650mm
05SL100BOXHD48*	4800mm

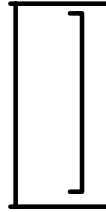

## 100mm

### Extra Heavy Duty

Extra heavy duty box lintel to suit 100mm wide wall.

For the latest prices and trade discounts call our team below

Code	Description
05SL100BOXXHD06*	600mm
05SL100BOXXHD07*	750mm
05SL100BOXXHD09*	900mm
05SL100BOXXHD10*	1050mm
05SL100BOXXHD12*	1200mm
05SL100BOXXHD13*	1350mm
05SL100BOXXHD15*	1500mm
05SL100BOXXHD16*	1650mm
05SL100BOXXHD18*	1800mm
05SL100BOXXHD19*	1950mm
05SL100BOXXHD21*	2100mm
05SL100BOXXHD22*	2250mm
05SL100BOXXHD24*	2400mm
05SL100BOXXHD25*	2550mm
05SL100BOXXHD27*	2700mm

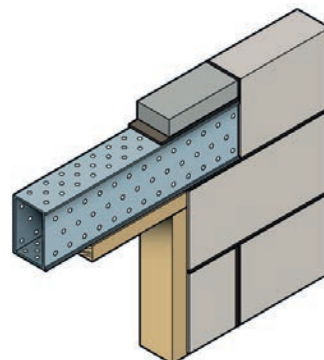

## 140mm

### Standard Duty

Standard duty box lintel to suit a 140mm wide wall.

For the latest prices and trade discounts call our team below

Code	Description
05SL140BOX06*	750mm
05SL140BOX07*	900mm
05SL140BOX09*	1050mm
05SL140BOX10*	1200mm
05SL140BOX12	1350mm
05SL140BOX13*	1500mm
05SL140BOX15	1650mm
05SL140BOX16*	1800mm
05SL140BOX18	1950mm
05SL140BOX19*	2100mm
05SL140BOX21	2250mm
05SL140BOX22*	2400mm
05SL140BOX24	2550mm
05SL140BOX25*	2700mm
05SL140BOX27	2850mm
05SL140BOX28*	3000mm
05SL140BOX30	3150mm
05SL140BOX31*	3300mm
05SL140BOX33*	3450mm
05SL140BOX34*	3600mm
05SL140BOX36*	3750mm
05SL140BOX37*	3900mm
05SL140BOX39*	4200mm
05SL140BOX40*	4350mm
05SL140BOX42*	4500mm
05SL140BOX43*	4650mm
05SL140BOX45*	4800mm
05SL140BOX46*	4950mm
05SL140BOX48*	4500mm

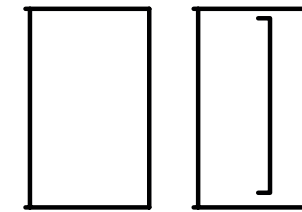

## 140mm

### Heavy Duty

Heavy duty box lintel to suit a 140mm wide wall.

For the latest prices and trade discounts call our team below

Code	Description
05SL140BOXHD06*	600mm
05SL140BOXHD07*	750mm
05SL140BOXHD09*	900mm
05SL140BOXHD10*	1050mm
05SL140BOXHD12*	1200mm
05SL140BOXHD13*	1350mm
05SL140BOXHD15*	1500mm
05SL140BOXHD16*	1650mm
05SL140BOXHD18*	1800mm
05SL140BOXHD19*	1950mm
05SL140BOXHD21*	2100mm
05SL140BOXHD22*	2250mm
05SL140BOXHD24*	2400mm
05SL140BOXHD25*	2550mm
05SL140BOXHD27*	2700mm



## 140mm

### Extra Heavy Duty

Extra heavy duty box lintel to suit a 140mm wide wall.

For the latest prices and trade discounts call our team below

Code	Description
05SL140BOXXHD06*	600mm
05SL140BOXXHD07*	750mm
05SL140BOXXHD09*	900mm
05SL140BOXXHD10*	1050mm
05SL140BOXXHD12*	1200mm
05SL140BOXXHD13*	1350mm
05SL140BOXXHD15*	1500mm
05SL140BOXXHD16*	1650mm
05SL140BOXXHD18*	1800mm
05SL140BOXXHD19*	1950mm
05SL140BOXXHD21*	2100mm
05SL140BOXXHD22*	2250mm
05SL140BOXXHD24*	2400mm
05SL140BOXXHD25*	2550mm
05SL140BOXXHD27*	2700mm

## DON'T FORGET...

# LOOKING FOR OPTIMIX PLASTICISER

GO TO PAGE **<**  
**126**



Items marked with \* are non-stock



# Solid Wall Lintels

Galvanised steel box lintels are designed for use in 200-215mm solid wall.

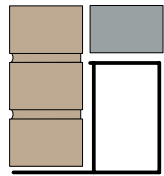

215mm

## Standard Duty

Standard lintel for 215mm solid wall.

For the latest prices and trade discounts call our team below

Code	Description
05SL200BOX06*	600mm
05SL200BOX07*	750mm
05SL200BOX09	900mm
05SL200BOX10*	1050mm
05SL200BOX12	1200mm
05SL200BOX13	1350mm
05SL200BOX15	1500mm
05SL200BOX16*	1650mm
05SL200BOX18	1800mm
05SL200BOX19*	1950mm
05SL200BOX21	2100mm
05SL200BOX22*	2250mm
05SL200BOX24	2400mm
05SL200BOX25*	2550mm
05SL200BOX27	2700mm
05SL200BOX28*	2850mm
05SL200BOX30	3000mm
05SL200BOX31*	3150mm
05SL200BOX33	3300mm
05SL200BOX34*	3450mm
05SL200BOX36	3600mm
05SL200BOX37*	3750mm
05SL200BOX39	3900mm
05SL200BOX40*	4050mm
05SL200BOX42	4200mm
05SL200BOX43*	4350mm
05SL200BOX45	4500mm
05SL200BOX46*	4650mm
05SL200BOX48	4800mm
05SL200BOX49*	4950mm
05SL200BOX51*	5100mm

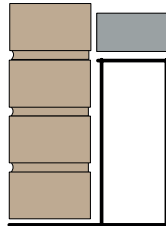

215mm

## Heavy Duty

Heavy duty lintel for 215mm solid wall.

For the latest prices and trade discounts call our team below

Code	Description
05SL200BOXHD06*	600mm
05SL200BOXHD07*	750mm
05SL200BOXHD09*	900mm
05SL200BOXHD10*	1050mm
05SL200BOXHD12	1200mm
05SL200BOXHD13*	1350mm
05SL200BOXHD15	1500mm
05SL200BOXHD16*	1650mm
05SL200BOXHD18	1800mm
05SL200BOXHD19*	1950mm
05SL200BOXHD21	2100mm
05SL200BOXHD22*	2250mm
05SL200BOXHD24	2400mm
05SL200BOXHD25*	2550mm
05SL200BOXHD27	2700mm

Items marked with \* are non-stock

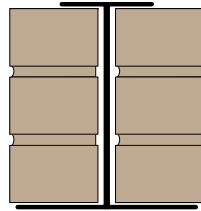

215mm

## Extreme Load

Heavy duty I-Beam lintel for 215mm solid wall.

For the latest prices and trade discounts call our team below

Code	Description
05SL200CH06*	600mm
05SL200CH07*	750mm
05SL200CH09*	900mm
05SL200CH10*	1050mm
05SL200CH12*	1200mm
05SL200CH13*	1350mm
05SL200CH15*	1500mm
05SL200CH16*	1650mm
05SL200CH18*	1800mm
05SL200CH19*	1950mm
05SL200CH21*	2100mm
05SL200CH22*	2250mm
05SL200CH24*	2400mm
05SL200CH25*	2550mm
05SL200CH27*	2700mm
05SL200CH28*	2850mm
05SL200CH30	3000mm
05SL200CH31*	3150mm
05SL200CH33	3300mm
05SL200CH34*	3450mm
05SL200CH36	3600mm
05SL200CH37*	3750mm
05SL200CH39*	3900mm
05SL200CH40*	4050mm
05SL200CH42	4200mm
05SL200CH43*	4350mm
05SL200CH45*	4500mm
05SL200CH46*	4650mm
05SL200CH48	4800mm

# Single Leaf Lintel

Single leaf lintels are designed to support external 100mm blockwork or 102mm brickwork.



100mm

## Standard Duty

L Shaped lintel for 100mm wall.

For the latest prices and trade discounts call our team below

Code	Description
05SL100TR06*	600mm
05SL100TR07*	750mm
05SL100TR09	900mm
05SL100TR10	1050mm
05SL100TR12	1200mm
05SL100TR13	1350mm
05SL100TR15	1500mm
05SL100TR16*	1650mm
05SL100TR18	1800mm
05SL100TR19*	1950mm
05SL100TR21	2100mm
05SL100TR22*	2250mm
05SL100TR24	2400mm
05SL100TR25*	2550mm
05SL100TR27	2700mm
05SL100TR28*	2850mm
05SL100TR30	3000mm
05SL100TR33	3300mm
05SL100TR36	3600mm



100mm

## Heavy Duty

Heavy duty C-shaped lintel for 100mm wall.

For the latest prices and trade discounts call our team below

Code	Description
05SL100CH22506*	600mm
05SL100CH22507*	750mm
05SL100CH22509*	900mm
05SL100CH22510*	1050mm
05SL100CH22512	1200mm
05SL100CH22513*	1350mm
05SL100CH22515*	1500mm
05SL100CH22516*	1650mm
05SL100CH22518*	1800mm
05SL100CH22519	1950mm
05SL100CH22521*	2100mm
05SL100CH22522*	2250mm
05SL100CH22524*	2400mm
05SL100CH22525*	2550mm
05SL100CH22528*	2850mm
05SL100CH22530	3000mm
05SL100CH22531*	3150mm
05SL100CH22533*	3300mm
05SL100CH22534*	3450mm
05SL100CH22536*	3600mm
05SL100CH22537*	3750mm
05SL100CH22539*	3900mm
05SL100CH22540*	4050mm
05SL100CH22542*	4200mm
05SL100CH22543*	4350mm
05SL100CH22545*	4500mm
05SL100CH22546*	4650mm
05SL100CH22548*	4800mm

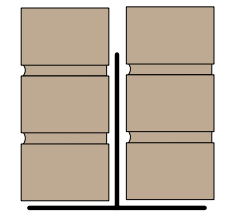

215mm

## Inverted T

Standard duty inverted T-Section lintel for 215mm wall.

For the latest prices and trade discounts call our team below

Code	Description
05SL200T06*	600mm
05SL200T07*	750mm
05SL200T09*	900mm
05SL200T10*	1050mm
05SL200T12	1200mm
05SL200T13*	1350mm
05SL200T15	1500mm
05SL200T16*	1650mm
05SL200T18	1800mm
05SL200T19*	1950mm
05SL200T21	2100mm
05SL200T22*	2250mm
05SL200T24	2400mm
05SL200T25*	2550mm
05SL200T27	2700mm

**DON'T FORGET...**

**LINTEL STOPENDS AND WEEP VENTS?**

← GO TO PAGE **118-119**





# Timber Frame

Timber Frame Lintels are designed for use in timber frame construction to support to outer masonry leaf.

### EXPERT ADVICE

Our experts are always on hand to help, call **01493 801999**

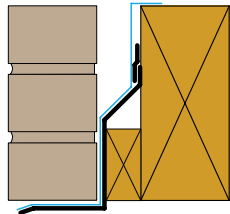

### 50-65mm

#### Standard Duty

Standard duty Timber Frame lintel to suit 50-65mm cavity including restraint clips.

For the latest prices and trade discounts call our team below

Code	Description
05SL50TF06*	600mm
05SL50TF07*	750mm
05SL50TF09	900mm
05SL50TF10	1050mm
05SL50TF12	1200mm
05SL50TF13	1350mm
05SL50TF15	1500mm
05SL50TF16	1650mm
05SL50TF18	1800mm
05SL50TF19	1950mm
05SL50TF21	2100mm
05SL50TF22*	2250mm
05SL50TF24	2400mm
05SL50TF25*	2550mm
05SL50TF27	2700mm
05SL50TF28*	2850mm
05SL50TF30	3000mm
05SL50TF31*	3150mm
05SL50TF33*	3300mm
05SL50TF34*	3450mm
05SL50TF36*	3600mm
05SL50TF37*	3750mm
05SL50TF39*	3900mm
05SL50TF40*	4050mm
05SL50TF42*	4200mm
05SL50TF43*	4350mm
05SL50TF45*	4500mm
05SL50TF46*	4650mm
05SL50TF48*	4800mm

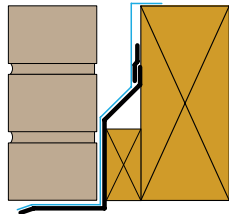

### 50-65mm

#### Heavy Duty

Heavy Duty Timber Frame lintel to suit 50-65mm cavity including restraint clips.

For the latest prices and trade discounts call our team below

Code	Description
05SL50TFHD06*	600mm
05SL50TFHD07*	750mm
05SL50TFHD09*	900mm
05SL50TFHD10*	1050mm
05SL50TFHD12*	1200mm
05SL50TFHD13*	1350mm
05SL50TFHD15*	1500mm
05SL50TFHD16*	1650mm
05SL50TFHD18*	1800mm
05SL50TFHD19*	1950mm
05SL50TFHD21*	2100mm
05SL50TFHD22*	2250mm
05SL50TFHD24*	2400mm
05SL50TFHD25*	2550mm
05SL50TFHD27*	2700mm
05SL50TFHD28*	2850mm
05SL50TFHD30*	3000mm

## FREE LINTEL TAKE-OFF FROM YOUR DRAWINGS



Simply send us your plans and we'll do a schedule of the lintels you require for your project.



EMAIL: [sales@onesitegroup.com](mailto:sales@onesitegroup.com) to find out more

# Timber Frame Lintels

Timber Frame Lintels are designed for use in timber frame construction to support to outer masonry leaf.

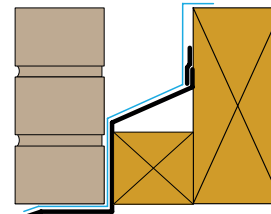

### 90-110mm

#### Standard Duty

Standard duty Timber Frame lintel 90-110mm + restraint clips (N pcs).

For the latest prices and trade discounts call our team below

Code	Description	N
05SL90TF06*	600mm	2
05SL90TF07*	750mm	2
05SL90TF09*	900mm	2
05SL90TF10*	1050mm	3
05SL90TF12*	1200mm	3
05SL90TF13*	1350mm	3
05SL90TF15*	1500mm	3
05SL90TF16*	1650mm	5
05SL90TF18*	1800mm	5
05SL90TF19*	1950mm	5
05SL90TF21*	2100mm	5
05SL90TF22*	2250mm	5
05SL90TF24*	2400mm	5
05SL90TF25*	2550mm	5
05SL90TF27*	2700mm	7
05SL90TF28*	2850mm	7
05SL90TF30*	3000mm	7
05SL90TF31*	3150mm	7
05SL90TF33*	3300mm	7
05SL90TF34*	3450mm	7
05SL90TF36*	3600mm	7
05SL90TF37*	3750mm	9
05SL90TF39*	3900mm	9
05SL90TF40*	4050mm	9
05SL90TF42*	4200mm	9
05SL90TF43*	4350mm	9
05SL90TF45*	4500mm	9
05SL90TF46*	4650mm	9
05SL90TF48*	4800mm	9

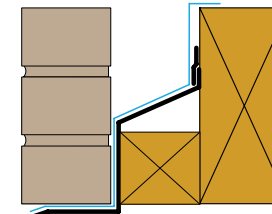

### 90-110mm

#### Heavy Duty

Heavy duty Timber Frame lintel 90-110mm + restraint clips (N pcs).

For the latest prices and trade discounts call our team below

Code	Description	N
05SL90TFHD06*	600mm	2
05SL90TFHD07*	750mm	2
05SL90TFHD09*	900mm	2
05SL90TFHD10*	1050mm	3
05SL90TFHD12*	1200mm	3
05SL90TFHD13*	1350mm	3
05SL90TFHD15*	1500mm	3
05SL90TFHD16*	1650mm	5
05SL90TFHD18*	1800mm	5
05SL90TFHD19*	1950mm	5
05SL90TFHD21*	2100mm	5
05SL90TFHD22*	2250mm	5
05SL90TFHD24*	2400mm	5
05SL90TFHD25*	2550mm	5
05SL90TFHD27*	2700mm	7
05SL90TFHD28*	2850mm	7
05SL90TFHD30*	3000mm	7

### FREE LINTEL TAKE-OFF FROM YOUR PLANS.

Speak to our experts today on **01493 801999**

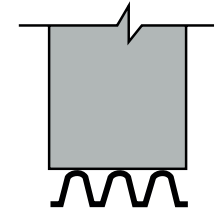

### 100mm

#### Light Duty

Internal wall light duty lintel for 100mm wall.

For the latest prices and trade discounts call our team below

Code	Description
05SL100INT09*	900mm
05SL100INT10*	1050mm
05SL100INT12	1200mm

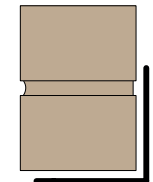

### 100mm

#### Meter Box Lintel

Meter box lintel for 100mm wall.

For the latest prices and trade discounts call our team below

Code	Description
05SL100MB06*	600mm
05SL100MB07	750mm
05SL100MB09*	900mm
05SL100MB10*	1050mm
05SL100MB12*	1200mm
05SL100MB13*	1350mm
05SL100MB15*	1500mm

Items marked with \* are non-stock



**WHITE PVC ARCH BOARD**

Suitable for use in cavity walls and with timber frame construction, the unit is designed to sit on any steel lintel

Code	Description
05AB0475P	475 x 75mm
05AB0625P	625 x 75mm
05AB0680P	680 x 75mm
05AB0750P	750 x 75mm
05AB0825P	825 x 75mm
05AB0925P	925 x 75mm
05AB1050P	1050 x 75mm
05AB1125P	1125 x 75mm
05AB1225P	1225 x 75mm
05AB1350P	1350 x 75mm
05AB1485P	1485 x 75mm
05AB1525P	1525 x 75mm
05AB1625P	1625 x 75mm
05AB1700P	1700 x 75mm
05AB1785P	1785 x 75mm
05AB1925P	1925 x 150mm
05AB1975P	1975 x 150mm
05AB2125P	2125 x 150mm
05AB2250P	2250 x 150mm
05AB2325P	2325 x 150mm
05AB2425P	2425 x 150mm
05AB2575P	2575 x 150mm
05AB2725P	2725 x 150mm

**WHY CHOOSE ONESITE GROUP FOR YOUR STRUCTURAL STEEL REQUIREMENTS?**

**QUICK QUOTES**

- ✓ Just send us your plans and structural calculations to receive a clear itemised quote fast!

**SITE SURVEYS**

- ✓ Our Project Managers can visit your site to assist you with measurements and discuss the details of your project.

**FAST FLEXIBLE DELIVERY**

- ✓ With our quick delivery service we will fit into your site programme.
- ✓ The delivery date can be decided ahead of fabrication to make your programme easy.

**PROJECT MANAGERS**

- ✓ Once you have placed your order one of our Project Managers will work with you throughout the project.
- ✓ This will give you one point of contact who knows all about your project and can liaise with your Structural Engineer as required.

**FULL PACKAGE**

- ✓ Our steel comes with all steel-to-steel fixings.
- ✓ We can also supply all the related fixings as well as Mag Drills, Genie Lifts and Acrow Props to make your installation easy.



Items marked with \* are non-stock

**BESPOKE LINTELS**

The sky's the limit with the IG Special Lintel range. IG have over 50 years of experience manufacturing special lintels, helping to make buildings that little bit more special. Our dedicated team of engineers will assess loadings and provide a full schedule and fabrication drawings, completely **free-of-charge!**



**Arch Lintel**



**Apex Lintel**



**Bow Lintel**



**Corner Lintel**

Call us today on **01493 801999** to discuss your plans. Or you can email your drawings to **sales@onesitegroup.com** for a full schedule.





**BEST  
SELLER**

### Galvanised Light Strap

30 x 2.5mm galvanised strap for vertical restraint. Wall plate straps should be at least 1m long and spaced at no more than 2m centres. Hole diameter 6mm.

Code	Description	Unit
06SL06B10	600mm inc 100mm bend	Each
06SL10B10	1000mm inc 100mm bend	Each
06SL10S	1000mm Straight	Each
06SL10T15	1000mm inc 150mm twist	Each
06SL12B10	1200mm inc 100mm bend	Each
06SL20S	2000mm Straight	Each

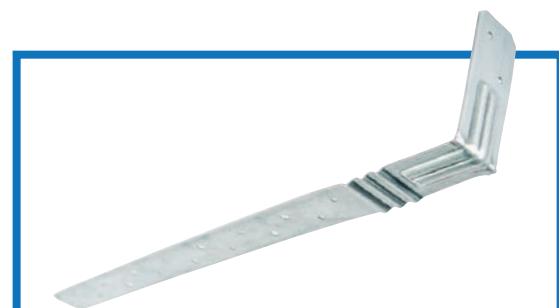

### Engineered Restraint Strap HD

Galvanised multi-holed strap for horizontal lateral restraint. Use in the same way as a galvanised heavy strap. Out-performs the traditional 30 x 5mm restraint strap in strength but 40% lighter as only 1.5mm thick.

Code	Description	Unit
06SE10B10	1000mm inc 100mm bend	Each
06SE12B10	1200mm inc 100mm bend	Each
06SE15B10	1500mm inc 100mm bend	Each

FOR OUR LATEST PRICES  
CALL 01493 801999 OR EMAIL US  
AT SALES@ONESITEGROUP.COM



### Galvanised Heavy Strap

30 x 5mm galvanised multi-holed strap for horizontal lateral restraint. They should be spaced at no more than 2m centres and attached to at least three timber members. Hole diameter 6mm.

Code	Description	Unit
06SH06B10	600mm inc 100mm bend	Each
06SH10B10	1000mm inc 100mm bend	Each
06SH10S	1000mm Straight	Each
06SH12B10	1200mm inc 100mm bend	Each
06SH12T15	1200mm inc 150mm twist	Each
06SH15B10	1500mm inc 100mm bend	Each
06SH16B15	1600mm inc 150mm bend	Each
06SH20S	2000mm Straight	Each

### EXPERT ADVICE

Our experts are always on hand to help, call 01493 801999



### Timber to Masonry Hanger

A single piece, non-welded joist hanger for supporting timber joists, beams, and trussed rafters from masonry walls. Joist hanger heights 150mm and greater will be 10mm shorter than joist heights, to allow for notching. A minimum height of 675mm of set masonry must be in position above the supporting flange before any load is applied.

Code	Description	Unit
06TMH047100	47 x 100mm	Each
06TMH047150	47 x 150mm	Each
06TMH047175	47 x 175mm	Each
06TMH047200	47 x 200mm	Each
06TMH050225	50 x 225mm	Each
06TMH075200	75 x 200mm	Each
06TMH075225	75 x 225mm	Each
06TMH100150	100 x 150mm	Each
06TMH075200	100 x 175mm	Each
06TMH100200	100 x 200mm	Each
06TMH075200	100 x 250mm	Each
06TMH075200	125 x 200mm	Each
06TMH075200	150 x 200mm	Each
06TMH100225	100 x 225mm	Each
06TMH150225	150 x 225mm	Each



### Framing Anchor

1.2mm galvanised tie for securing a wide range of connections, when framing timber.

Code	Description	Unit
06FA125	125mm	Each

### LOOKING FOR SOMETHING BESPOKE?



CONTACT OUR EXPERTS  
TO DISCUSS YOUR  
BUILDERS METALWORK  
REQUIREMENTS



### Long Leg Joist Hanger (Jiffy)

A long legged joist hanger for timber-to-timber connection. Particularly suitable for loft conversion work, where the hanger needs to extend below the support, also for applications where higher strength connection is required.

Code	Description	Unit
06JHL047	450 x 47mm	Each
06JHL075	450 x 75mm	Each
06JHL100	450 x 100mm	Each
06JHL150	450 x 150mm	Each



### Mono Truss Shoe

One piece, non welded hanger for supporting mono trusses, and girder trusses from timber members. 1.2mm gauge.

Code	Description	Unit
06MT550	50mm	Each



### High Wind Tie

Designed to provide ties for trusses and rafters likely to be subject to high winds. Can be used in pairs to achieve twice the strength.

Code	Description	Unit
06HWT	High Wind Tie	Each



### Standard Joist Hanger (Jiffy)

A single piece, non welded joist hanger for supporting timber joists from timber members. 1.0mm gauge, 270mm leg.

Code	Description	Unit
06JHS047	270 x 47mm	Each
06JHS063	270 x 63mm	Each
06JHS075	270 x 75mm	Each
06JHS100	270 x 100mm	Each



### Truss Clip

For attaching girder trusses and rafters to wall plates to provide wind restraints.

Code	Description	Unit
06TC38	38mm	Each
06TC47	47mm	Each

### EXPERT ADVICE

Our experts are always on hand to help, call **01493 801999**



### Maxi Joist Hanger

Multi-Functional Hangers are designed for applications where additional strength is required or where access to the top of the timber or steel is not available.

Code	Description	Unit
06MH380050	50 x 380mm	Each
06MH380075	75 x 380mm	Each
06MH380100	100 x 380mm	Each
06MH500050	50 x 500mm	Each
06MH500075	75 x 500mm	Each
06MH500150	150 x 500mm	Each
06MH500100	100 x 500mm	Each





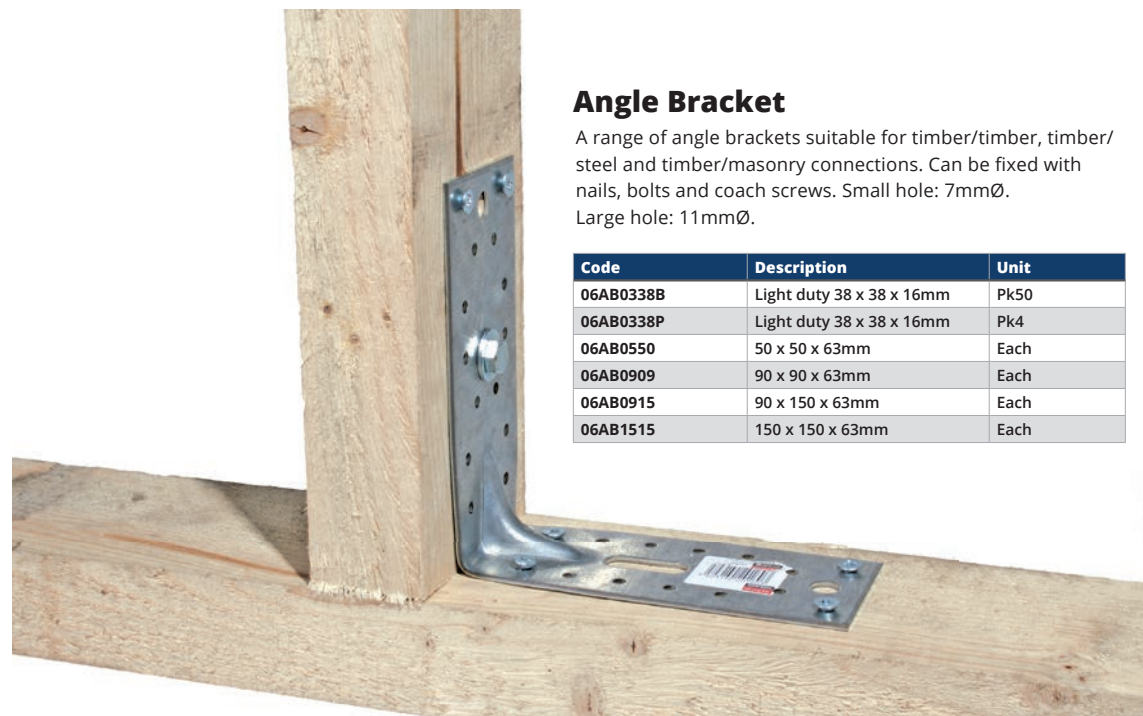

### Angle Bracket

A range of angle brackets suitable for timber/timber, timber/steel and timber/masonry connections. Can be fixed with nails, bolts and coach screws. Small hole: 7mmØ. Large hole: 11mmØ.

Code	Description	Unit
06AB0338B	Light duty 38 x 38 x 16mm	Pk50
06AB0338P	Light duty 38 x 38 x 16mm	Pk4
06AB0550	50 x 50 x 63mm	Each
06AB0909	90 x 90 x 63mm	Each
06AB0915	90 x 150 x 63mm	Each
06AB1515	150 x 150 x 63mm	Each



### Fixing Band

Multi-holed galvanised banding for all types of light fixing applications.

Code	Description	Unit
06FB20	0.9mm x 20mm x 10m	Each



### Herringbone Joist Strap

Provide bracing to floor joists and reduce labour content in fixing noggins on site.

Code	Description	Unit
06HS400	To suit 400mm centres	Each



### Heavy-Duty Gallows Bracket

Provide support to withstand the remaining load of the chimney stack or chimney breast above, once the breast below has been removed. Unit: Pair.

Code	Description	Unit
06GB50	375 x 490 x 50 x 50mm	Each



### Window Board Fixing Bracket

A simple solution to tie window boards to masonry. Manufactured from Galvanised Steel to give a high level of corrosion resistance.

Code	Description	Unit
06WBFB	Fixing Bracket	Pk10

FOR OUR LATEST PRICES  
CALL 01493 801999 OR EMAIL US  
AT SALES@ONESITEGROUP.COM



### Square Twist Nail Galvanised

Provides exceptional pull-out resistance when fixing joist hangers and other metalwork components.

Code	Description	Unit
075Q3037B	30 x 3.75mm (25kg)	Each
075Q3037T	30 x 3.75mm (2.5kg)	Each
075Q4037B	40 x 3.75mm (25kg)	Each
075Q4037T	40 x 3.75mm (2.5kg)	Each

**EXPERT ADVICE**

Our experts are always on hand to help, call **01493 801999**



### Small Brackets

Small multi purpose fixing bracket, used in kitchen fitting etc.

Code	Description	Unit
06SP38	Stretcher Plate 38 x 25 x 28mm	Pk100
06SP38P	Stretcher Plate 38 x 25 x 28mm	Pk4



### Shield Anchor Projecting Bolt

A three-segmented expansion anchor with yellow passivated coating for additional corrosion resistance. Suitable for use in concrete, brick or stone. Projecting stud allows the fixture to be positioned in place and then fastened secure.



Code	Description	Unit
17SHA10030PB	10 x 30mm	Pk2
17SHA10060PB	10 x 60mm	Pk2
17SHA12075PB	12 x 75mm	Pk10

### Sleeve Anchor Loose Nut

Torque controlled expansion anchor with yellow passivated coating for additional corrosion resistance. Suitable for use in concrete, brick or stone. Supplied pre-assembled for rapid installation. Only the nut is left visible after installation.



Code	Description	Unit
17SLA10100LN	10 x 100mm	Pk50
17SLA12075LN	12 x 75mm	Pk50
17SLA12100LN	12 x 100mm	Pk25

NEED SDS  
DRILL BIT?

GO  
TO PAGE  
60



### Through Bolt

Versatile fixing for use in a wide range of anchoring applications into concrete. Zinc coating, suitable for use with concrete in clean, dry and low humidity applications only. If no torque wrench is available, tighten the nut 3-4 full turns from finger tight.



Code	Description	Unit
17TB1010	M10 x 100mm	Pk50
17TB1010P	M10 x 100mm	Pk18
17TB1214	M12 x 140mm	Pk25
17TB1214P	M12 x 140mm	Pk10
17TB1615	M16 x 150mm	Pk15

### EXPERT ADVICE

Our experts are always on hand to help, call **01493 801999**



### Hex Bolt BZP

Ideal for heavy-duty anchoring into concrete, brick, stone and wood, replacing the need for traditional anchors, through bolts, etc. High/low parallel thread for easy insertion and high pull-out values. B Point for use in pre-drilled shallow holes.

Code	Description	Unit
17HB10110	M10 x 110mm	Each
17HB10130	M10 x 130mm	Each
17HB12080	M12 x 80mm	Each
17HB12110	M12 x 110mm	Each
17HB12130	M12 x 130mm	Each
17HB12150	M12 x 150mm	Each
17HB12180	M12 x 180mm	Each

### Coach Bolt & Nut BZP

Ideal for fixing and securing timber joists and other first fix timberwork situations in roofs and lofts.

Code	Description	Unit
17CB10110	M10 x 110mm	Pk25
17CB10130	M10 x 130mm	Pk25
17CB10130P	M10 x 130mm	Pk2
17CB10150	M10 x 150mm	Pk25
17CB10150P	M10 x 150mm	Pk2
17CB10180	M10 x 180mm	Pk25
17CB10180P	M10 x 180mm	Pk2
17CB12090	M12 x 90mm	Pk25
17CB12110	M12 x 110mm	Pk25
17CB12120	M12 x 120mm	Pk10
17CB12130	M12 x 130mm	Pk10
17CB12130P	M12 x 130mm	Pk2
17CB12150	M12 x 150mm	Pk10
17CB12180	M12 x 180mm	Pk10
17CB12200	M12 x 200mm	Pk10
17CB12220	M12 x 220mm	Pk10
17CB12240	M12 x 240mm	Pk10
17CB12280	M12 x 280mm	Pk10
17CB16150	M16 x 150mm	Pk10

### Coach Bolt & Nut Stainless Steel

Stainless coating to give full corrosion resistance. Ideal for fixing and securing timber joists and other first fix timberwork in external situations, or when fixing corrosive timbers such as oak.

Code	Description	Unit
17CBS10100P	M10 x 100mm	Pk2
17CBS10130P	M10 x 130mm	Pk2
17CBS12100P	M12 x 100mm	Pk2
17CBS12130P	M12 x 130mm	Pk2

### Stud, Nut and Washer BZP

Ideal for fixing steel beams to masonry or concrete, and a wide variety of other anchoring applications. Use with Chemical Anchor Resin 04CAR300. Includes nut setter and embedment depth mark.

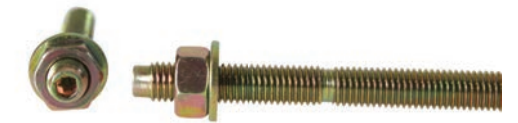

Code	Description	Unit
17M10130	M10x130mm	Pk10
17M12160	M12x160mm	Pk10
17M16190	M16x190mm	Pk10

### Threaded Rod BZP

Commonly used with drop-in anchors for suspending cable trays from ceilings, or can be cut to length and used as a chemical anchor resin.

Code	Description	Unit
17TR061	M6 x 1m	Each
17TR081	M8 x 1m	Each
17TR101	M10 x 1m	Each
17TR121	M12 x 1m	Each
17TR161	M16 x 1m	Each
17TR201	M20 x 1m	Each

### Threaded Rod Stainless Steel

Stainless coating for universal corrosion resistance. Commonly used with drop-in anchors for suspending cable trays from ceilings, or can be cut to length and used as a chemical anchor resin.

Code	Description	Unit
17TRS101	M10 x 1m	Each
17TRS121	M12 x 1m	Each
17TRS161	M16 x 1m	Each





### Square Plate Washer BZP

Often used when fastening a bolt with a square head so that the surface area is equal.

Code	Description	Unit
17WSP10	M10 50 x 50mm	Pk100
17WSP10P	M10 50 x 50mm	Pk2
17WSP12	M12 50 x 50mm	Pk100
17WSP12P	M12 50 x 50mm	Pk2
17WSP16	M16 50 x 50mm	Pk100



### Double Sided Timber Connectors BZP

For bolted timber connections.

Code	Description	Unit
17DTC50	M12 x 50mm	Pk100
17DTC50P	M12 x 50mm	Pk6

FOR OUR LATEST PRICES  
CALL 01493 801999 OR EMAIL US  
AT SALES@ONESITEGROUP.COM



### Nut BZP

BZP, Bright Zinc Plated is the most common finish for the majority of fixings and fasteners.

Code	Description	Unit
17N06	M6	Pk40
17N08	M8	Pk30
17N10	M10	Pk100
17N10P	M10	Pk20
17N12	M12	Pk100
17N12P	M12	Pk10
17N16	M16	Pk100
17N16P	M16	Pk4
17N20	M20	Pk2



### Nut Stainless Steel

Stainless steel nuts are popular due to their corrosion resistant quality.

Code	Description	Unit
17N10S	M10	Pk10
17N12S	M12	Pk200
17N12SP	M12	Pk5
17N16S	M16	Pk5
17N16S	M16	Pk100

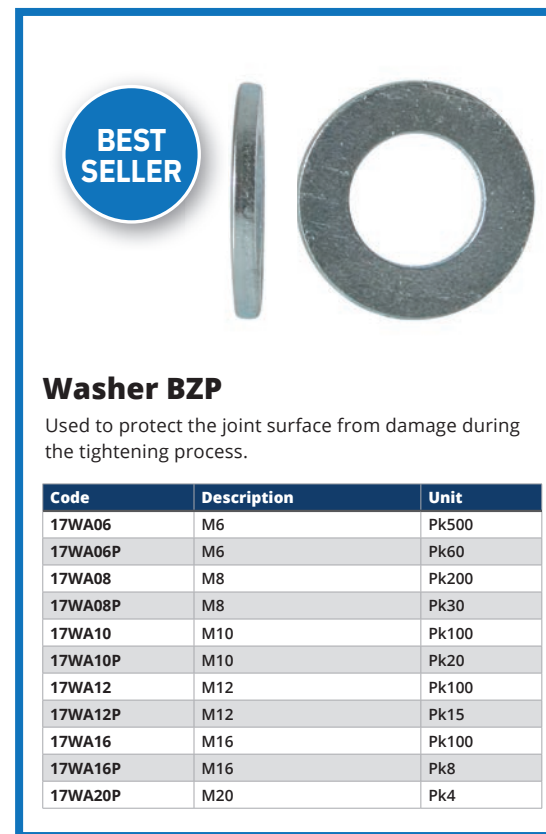

BEST  
SELLER

### Washer BZP

Used to protect the joint surface from damage during the tightening process.

Code	Description	Unit
17WA06	M6	Pk500
17WA06P	M6	Pk60
17WA08	M8	Pk200
17WA08P	M8	Pk30
17WA10	M10	Pk100
17WA10P	M10	Pk20
17WA12	M12	Pk100
17WA12P	M12	Pk15
17WA16	M16	Pk100
17WA16P	M16	Pk8
17WA20P	M20	Pk4



### Repair Washer BZP

Often known as penny washers have a large outside diameter.

Code	Description	Unit
17WR05	M5 x 25mm	Pk100
17WR06	M6 x 25mm	Pk100
17WR06P	M6 x 25mm	Pk10
17WR08	M8 x 30mm	Pk100
17WR08P	M8 x 40mm	Pk4
17WR12	M12 x 40mm	Pk100

**EXPERT ADVICE**  
Our experts are always on hand to help, call **01493 801999**



### Washer Stainless Steel

Used to protect the joint surface from damage during the tightening process.

Code	Description	Unit
17WAS10	M10	Pk10
17WAS12	M12	Pk200
17WAS12P	M12	Pk10
17WAS16	M16	Pk10



### Repair Washer Stainless Steel

Often known as penny washers have a large outside diameter.

Code	Description	Unit
17WRS05	M5 x 25mm	Pk200
17WRS06	M6 x 25mm	Pk200



**Premium Screw Pozi Csk ZYP**

Premium multi-purpose screw including cutter for fast insertion, innovative thread geometry for reduced splitting, self-piloting shank clearance bit and reinforced ribbed head for exceptional holding power. Hardened to prevent shearing, and with corrosion-resistant plating, this screw will perform consistently in hardwood, chipboard, MDF, plastic and thin sheet metal.

Code	Description	Unit
17PS35015	3.5 x 15 (6x3/4)	Pk200
17PS35020	3.5 x 20 (6x3/4)	Pk200
17PS35025	3.5 x 25 (6x1)	Pk200
17PS35030	3.5 x 30 (6x1 1/4)	Pk200
17PS35040	3.5 x 40 (6x1 1/2)	Pk200
17PS40025	4.0 x 25 (8x1)	Pk200
17PS40030	4.0 x 30 (8x1 1/4)	Pk200
17PS40035	4.0 x 35 (8x1 3/8)	Pk200
17PS40040	4.0 x 40 (8x1 1/2)	Pk200
17PS40045	4.0 x 45 (8x1 3/4)	Pk200
17PS40050	4.0 x 50 (8x2)	Pk200
17PS40060	4.0 x 60 (8x2 1/2)	Pk200
17PS40070	4.0 x 70 (8x2 3/4)	Pk100
17PS45040	4.5 x 40 (9x1 1/2)	Pk200
17PS45060	4.5 x 60 (9x2 1/2)	Pk100
17PS45070	4.5 x 70 (9x2 3/4)	Pk100
17PS45080	4.5 x 80 (9x3)	Pk100
17PS50030	5.0 x 30 (10x1 1/4)	Pk200
17PS50040	5.0 x 40 (10x1 1/2)	Pk200
17PS50050	5.0 x 50 (10x2)	Pk200
17PS50060	5.0 x 60 (10x2 1/2)	Pk100
17PS50070	5.0 x 70 (10x2 3/4)	Pk100
17PS50080	5.0 x 80 (10x3)	Pk100
17PS50090	5.0 x 90 (10x3 1/2)	Pk100
17PS50100	5.0 x 100 (10x4)	Pk100
17PS60080	6.0 x 80 (12x3)	Pk100
17PS60100	6.0 x 100 (12x4)	Pk100
17PS60130	6.0 x 130 (12x5)	Pk100
17PS60150	6.0 x 150 (12x6)	Pk100
17PS60200	6.0 x 200 (12x8)	Pk50



**Multipurpose Screw Pozi Csk ZYP Grab Pack Assorted**

All sizes up to and including 75mm are fully threaded and lengths 80mm and above all have 70mm thread length.

Code	Description	Unit
17MSGP1200	Grab Pack	Pk1200



**Premium Screw TX40 Csk ZYP**

A single thread wood screw mainly used in various types of timber and man-made boards or into masonry with the use of a plastic plug.

Code	Description	Unit
17PS80300	8.0 x 300 (16x12)	Pk25
17PS80250	8.0 x 250 (16x10)	Pk50

**EXPERT ADVICE**

Our experts are always on hand to help, call **01493 801999**



FOR OUR LATEST PRICES CALL **01493 801999** OR EMAIL US AT **SALES@ONESITEGROUP.COM**



**Multipurpose Screw Pozi Csk BZP**

Economy woodscrew for use in various types of timber or man-made boards. No cutter means it can also be used with plastic wall plugs into masonry. Hardened to prevent shearing and head damage. Zinc plated.

Code	Description	Unit
17MS35015	3.5 x 15 (6x3/4)	Pk200
17MS35020	3.5 x 20 (6x3/4)	Pk200
17MS35025	3.5 x 25 (6x1)	Pk200
17MS35030	3.5 x 30 (6x1 1/4)	Pk200
17MS35040	3.5 x 40 (6x1 1/2)	Pk200
17MS35050	3.5 x 50 (6x2)	Pk200
17MS40020	4.0 x 20 (8x3/4)	Pk200
17MS40025	4.0 x 25 (8x1)	Pk200
17MS40030	4.0 x 30 (8x1 1/4)	Pk200
17MS40040	4.0 x 40 (8x1 1/2)	Pk200
17MS40045	4.0 x 45 (8x1 3/4)	Pk200
17MS40050	4.0 x 50 (8x2)	Pk200
17MS40060	4.0 x 60 (8x2 1/2)	Pk200
17MS40070	4.0 x 70 (8x2 3/4)	Pk200
17MS40080	4.0 x 80 (8x3)	Pk200
17MS50025	5.0 x 25 (10x1)	Pk200
17MS50030	5.0 x 30 (10x1 1/4)	Pk200
17MS50040	5.0 x 40 (10x1 1/2)	Pk200
17MS50050	5.0 x 50 (10x2)	Pk200
17MS50060	5.0 x 60 (10x2 1/2)	Pk200
17MS50070	5.0 x 70 (10x2 3/4)	Pk200
17MS50080	5.0 x 80 (10x3)	Pk200
17MS50090	5.0 x 90 (10x3 1/2)	Pk100
17MS50100	5.0 x 100 (10x4)	Pk100
17MS60050	6.0 x 50 (12x2)	Pk200
17MS60080	6.0 x 80 (12x3)	Pk200
17MS60100	6.0 x 100 (12x4)	Pk100



GREAT VALUE

**XR Bulk Tub Pozi Csk Premium Screw ZYP**

A truly reliable universal screw perfect for all kinds of timber applications. The XR is a professional screw that is a unbeatable value and suited to all users of screws and all budgets.

Code	Description	Unit
17XR40040	4.0 x 40 (8x1 1/2)	Pk1200
17XR40050	4.0 x 50 (8x2)	Pk900
17XR40060	4.0 x 60 (8x2 1/2)	Pk750
17XR40070	4.0 x 70 (8x2 3/4)	Pk675
17XR50040	5.0 x 40 (10x1 1/2)	Pk800
17XR50050	5.0 x 50 (10x2)	Pk625
17XR50060	5.0 x 60 (10x2)	Pk500
17XR50070	5.0 x 70 (10x2)	Pk450
17XR50080	5.0 x 80 (10x2)	Pk400
17XR50090	5.0 x 90 (10x3 1/2)	Pk325
17XR50100	5.0 x 100 (10x2)	Pk300

**FREE GIFT**  
WITH ANY ORDER OVER £350!  
CALL **01493 801999**  
TO PLACE YOUR ORDER NOW





### Stainless Steel Wood Screw

High-performance A2 stainless steel woodscrew, ideal for use in green wood or corrosive timbers such as oak. Double countersunk head reduces the likelihood of shearing and assists complete countersinking. 25° point with cutter for easy penetration into hardwood, softwood, MDF, thin sheet metal, PVC and chipboard.

Code	Description	Unit
17SS40025	4.0 x 25 (8x1)	Pk200
17SS40030	4.0 x 30 (8x1¼)	Pk200
17SS40040	4.0 x 40 (8x1½)	Pk200
17SS40050	4.0 x 50 (8x2)	Pk200
17SS40060	4.0 x 60 (8x2½)	Pk200
17SS40070	4.0 x 70 (8x2¾)	Pk200
17SS50030	5.0 x 30 (10x1¼)	Pk200
17SS50040	5.0 x 40 (10x1½)	Pk200
17SS50050	5.0 x 50 (10x2)	Pk200
17SS50060	5.0 x 60 (10x2½)	Pk200
17SS50070	5.0 x 70 (10x2¾)	Pk200
17SS50080	5.0 x 80 (10x3)	Pk200
17SS50100	5.0 x 100 (10x4)	Pk100

### Brass Screw Cup

A surface screw cup designed to allow the head of the screw to sit proud giving a decorative finish.



Code	Description	Unit
17BSC6	6g	Pk60
17BSC8	8g	Pk55
17BSC10	10g	Pk50

### Nickle Screw Cup

A surface screw cup designed to allow the head of the screw to sit proud giving a decorative finish.



Code	Description	Unit
17NSC6	6g	Pk60
17NSC8	8g	Pk55
17NSC10	10g	Pk50



### Plastic Wall plug

Quality two-way expansion plugs for brick, masonry and concrete. Screws should protrude from the end of the plug 3-10mm.

Code	Description	Unit
17PPBR	Brown 10-14	Pk100
17PPBU	Blue 12-14	Pk40
17PPRD	Red 6-10	Pk100
17PPYW	Yellow 4-8	Pk100



### Decking Screw Loose PZ2

Serrated thread and lubricated shaft give optimum fast insertion into all types of wood. Square drive reduces driver wear and tear. Green carbon steel plated to withstand corrosion.

Code	Description	Unit
17DS4550	4.5 x 50mm	Pk200
17DS4575	4.5 x 75mm	Pk200

### Screw Cap 2-part

Screw through part 1. Then place the cap over the top for a secure fitting.

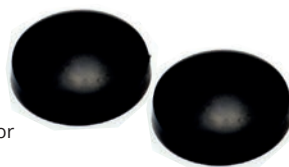

Code	Description	Unit
17SC2BK	Black 8g	Pk200
17SC2WH	White 8g	Pk200



### Structural Timber Screw Hex

High-performance screw for structural timber engineering. Faster and easier than a traditional coach screw and does not require pre-drilling.

Code	Description	Unit
17STS060	6.7 x 60mm	Pk50
17STS075	6.7 x 75mm	Pk50
17STS087	6.7 x 87mm	Pk50
17STS100	6.7 x 100mm	Pk50
17STS125	6.7 x 125mm	Pk50
17STS150	6.7 x 150mm	Pk50
17STS200	6.7 x 200mm	Pk50
17STS250	6.7 x 250mm	Pk50



### Coach Screw Hex Head BZP

Traditional timber fixing, requires a pre-drilled hole for best results.

Code	Description	Unit
17CS08050	8 x 50mm	Pk100
17CS08050P	8 x 50mm	Pk5
17CS08100	8 x 100mm	Pk50
17CS08100P	8 x 100mm	Pk5
17CS10050	10 x 50mm	Pk100
17CS10050P	10 x 50mm	Pk4
17CS10080	10 x 80mm	Pk50
17CS10080P	10 x 80mm	Pk4
17CS10150	10 x 150mm	Pk25
17CS12075P	12 x 75mm	Pk2
17CS12150B	12 x 150mm	Pk12



### Concrete Screw T30

Ideal for fixing window and door frames, timber beams, battens, etc. into masonry. Torx or 'star' drive reduces driver wear, while the deep high/low thread and ribbed head give high pull out resistance.

Code	Description	Unit
17CON040	7.5 x 40mm	Pk100
17CON060	7.5 x 60mm	Pk100
17CON080	7.5 x 80mm	Pk100
17CON100	7.5 x 100mm	Pk100
17CON120	7.5 x 120mm	Pk100
17CON150	7.5 x 150mm	Pk100
17CON180	7.5 x 180mm	Pk100

FOR OUR LATEST PRICES  
CALL 01493 801999 OR EMAIL US  
AT SALES@ONESITEGROUP.COM

**DON'T FORGET...**

**DO YOU NEED AN SDS DRILL BIT?**

← GO TO PAGE 60



**Coach Screw  
Hex Head St/St**

Traditional timber fixing, requires a pre-drilled hole for best results. Stainless coating for corrosion resistance.



Code	Description	Unit
17CSS10050	10 x 50mm	Pk100
17CSS10080	10 x 80mm	Pk100
17CSS12080	12 x 80mm	Pk50
17CSS12150	12 x 150mm	Pk25



**FREE GIFT**

WITH ANY ORDER OVER £350!

CALL 01493 801999  
TO PLACE YOUR ORDER NOW

FOR OUR LATEST PRICES  
CALL 01493 801999 OR EMAIL US  
AT SALES@ONESITEGROUP.COM

GREAT  
VALUE



**Nylon  
Frame Fixing**

Ideal for through-fixing of window and door frames, to most common substrates. Plastic flanges give improved grip.

Code	Description	Unit
17FF08100	M8 x 100mm	Pk100
17FF08120	M8 x 120mm	Pk100
17FF10100	M10 x 100mm	Pk100
17FF10120	M10 x 120mm	Pk100

**EXPERT ADVICE**

Our experts are always on hand to help, call 01493 801999



**Plasterboard Metal Speed Plug**

Self drilling. Comes complete with 35mm pan head screw.

Code	Description	Unit
17PMSP	Speed Plug	Pk100



**Rainwater Screw  
Pozi Roundhead**

Specially designed for installation of PVC rainwater systems, giving superior corrosion resistance of up to 500 hours! One free V5 driver bit in every tub.

Code	Description	Unit
17RS60040BK	Black 6.0 x 40 (12 x 1½)	Pk200



**Baypole Screw  
Flange Head**

Used to connect bay windows together so that they fit neatly in the bay and around the bay poles.

Code	Description	Unit
17BP4850	4.8 x 50mm	Each
17BP4860	4.8 x 60mm	Each
17BP4870	4.8 x 70mm	Each
17BP4880	4.8 x 80mm	Each

**DON'T FOERGET...**

LOOKING FOR  
**PLASTERING  
BEADS &  
ACCESSORIES?**

< GO TO PAGE 191







**Drill Screw  
Heavy Section Hex**

Self-drilling for fastening various materials into steel.  
Heavy section: suitable for drilling into 4mm-12.5mm steel thicknesses.

Code	Description	Unit
17DHH032	5.5 x 32mm	Pk100
17DHH038	5.5 x 38mm	Pk100
17DHH055	5.5 x 55mm	Pk100
17DHH100	5.5 x 100mm	Pk100



**Drill Screw  
Heavy Section Wing Tip Csk**

Self-drilling for fastening various materials into steel.  
Heavy section: suitable for drilling into 4mm-12.5mm steel thicknesses.

Code	Description	Unit
17DHC085	5.5 x 85mm	Pk100

**EXPERT ADVICE**

Our experts are always on hand to help, call **01493 801999**



**Drill Screw  
Light Section Hex**

Self-drilling for fastening various materials into steel.  
Light section: suitable for drilling into 1.2mm-3.5mm steel thicknesses.

Code	Description	Unit
17DLH025	5.5 x 25mm	Pk100
17DLH038	5.5 x 38mm	Pk100
17DLH050	5.5 x 50mm	Pk100



**Drill Screw  
Light Section Wing Tip Csk**

Self-drilling for fastening various materials into steel.  
Light section: suitable for drilling into 1.2mm-3.5mm steel thicknesses.

Code	Description	Unit
17DLC038	4.8 x 38mm	Pk200
17DLC050	5.5 x 50mm	Pk200
17DLC065	5.5 x 65mm	Pk200
17DLC085	5.5 x 85mm	Pk100



**Hex Driver for Drill Screw 8mm**

S2 grade hardened steel for longer life.

Code	Description	Unit
17DRH08	8mm	Each



**Spline Driver  
for Drill Screw 11mm**

Used for installing hexagon headed fasteners with a power tool. Also known as a 1/4" nut setter.

Code	Description	Unit
17DRH08	8mm	Each

**DON'T FORGET...**

**FRAME  
TIES**

GO TO  
PAGE 116

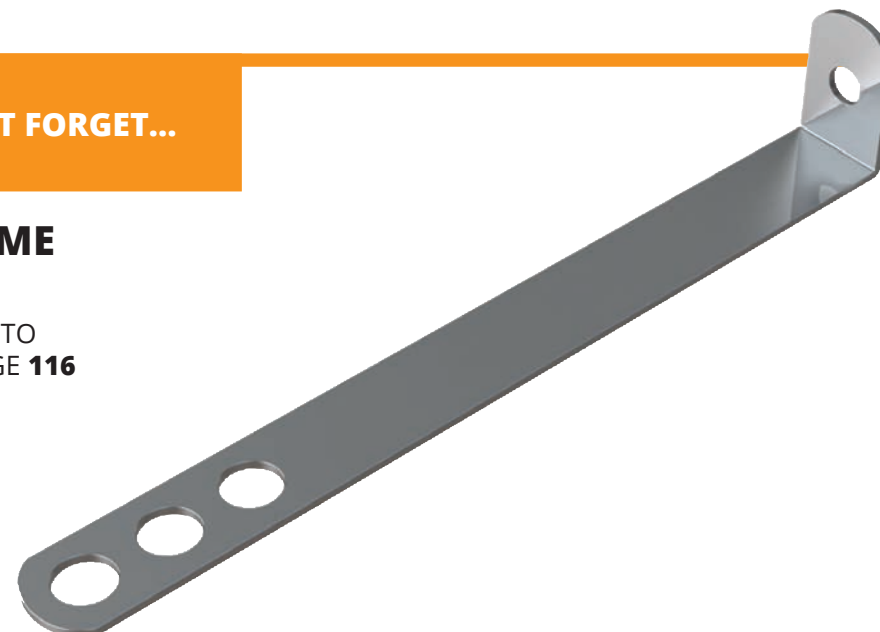



**Annular Ringshand Nail Bright**

Annular rings provide additional holding power, where increased grip is required. Bright finish (self colour).

Code	Description	Unit
07CPF165	8 x 165mm	Each
07CPF195	8 x 195mm	Each



**Annular Rinksank Nail St/St**

Annular rings provide additional holding power, where increased grip is required. Stainless finish, ideal for industrial areas or moderate salt atmosphere.

Code	Description	Unit
07CPF165	8 x 165mm	Each
07CPF195	8 x 195mm	Each



**Clout Nail Extra Large Head Galv**

An extra large head nail for felt roofing, such as timber sheds.

Code	Description	Unit
07CPF165	8 x 165mm	Each
07CPF195	8 x 195mm	Each



**Clout Nail Standard Head Galv**

A large head nail for various uses including roofing and plasterboarding.

Code	Description	Unit
07CPF165	8 x 165mm	Each
07CPF195	8 x 195mm	Each



**Springhead Nail Galv**

Twisted shank to give very strong grip. Mechanically galvanized for external use in a wide variety of applications.

Code	Description	Unit
07CPF165	8 x 165mm	Each
07CPF195	8 x 195mm	Each



**Aluminium Clout Nail**

Large diameter head, perfect for attaching roofing felt, slate and shingles.

Code	Description	Unit
08AC3026T	30x2.65mm	Each
08AC3833T	38x3.35mm	Each
08AC5033T	50x3.35mm	Each

**DON'T FORGET...**

**NEED CLADDING PINS & POLY TOP NAILS**

➤ GO TO PAGE 213



**Copper Clout Nail**

Provides high levels of rust protection. Large diameter head, perfect for attaching roofing felt, slate and shingles.

Code	Description	Unit
08CC3026T	30x2.65mm	Each
08CC3833T	38x3.35mm	Each



**BEST  
SELLER**



### Masonry Nail

Hardened nail for driving into brick, blockwork or mortar.

Code	Description	Unit
07MAS30	30mm	Pk100
07MAS40	40mm	Pk100
07MAS60	60mm	Pk100



### Round Wire Nail Galvanised

General purpose nail for various internal and external applications. Used in fencing, stud work, roof timbers and battens.

Code	Description	Unit
07GR1C45B	100 x 4.50mm	25kg
07GR1C45T	100 x 4.50mm	2.5kg
07GR5026B	50 x 2.65mm	25kg
07GR5026T	50 x 2.65mm	2.5kg
07GR6526B	65 x 2.65mm	25kg
07GR6526T	65 x 2.65mm	2.5kg
07GR7537B	75 x 3.75mm	25kg
07GR7537T	75 x 3.75mm	2.5kg



### Square Twist Nail Galvanised

Provides exceptional pull-out resistance when fixing joist hangers and other metalwork components.

Code	Description	Unit
07SQ3037B	30 x 3.75mm	25kg
07SQ3037T	30 x 3.75mm	2.5kg
07SQ4037B	40 x 3.75mm	25kg
07SQ4037T	40 x 3.75mm	2.5kg



### Hardened Twist Nail

Unique full head design offers optimum performance & the best quality finish with the best driveability coating for increased driveability.

Code	Description	Unit
07P141185	3.4 x 35mm	Pk2500

### EXPERT ADVICE

Our experts are always on hand to help, call **01493 801999**



### Helical Composite Insulation Panel Fixing

For securing counter battens over a layer of insulation, into the structural roofing timbers. Twisted shank also offers highly superior fixing to many other building products, in both new and repair situations.

Code	Description	Unit
07CPF165	8 x 165mm	Each
07CPF195	8 x 195mm	Each



### Metal Cavity Fixings

Ideal for hanging radiators, brackets, hand rails and shelving units. When installing multiple anchors a setting tool is required.

Code	Description	Unit
17MCFM552	Fixings M5 x 52mm	Pk100
17MCFT	Setting Tool	Each



### Plastic Horseshoe Packers

Used for easy and quick levelling of battens, dry lining systems, stud work, door and window frames. Assorted pack, two sizes, 1mm-6mm thick.

Code	Description	Unit
17PGPHA	35 x 45mm / 50 x 100mm	Pk200



### Plastic Assorted Glazing Packers

Ideal solution to ensure correct weight distribution of glazed units and security of fixing points during frame fitting. Available in specific thicknesses 1mm-6mm or assorted tub.

Code	Description	Unit
17PGP1GN	28 x 100 x 1mm Green	Pk1000
17PGP2BK	28 x 100 x 2mm Black	Pk1000
17PGP3WH	28 x 100 x 3mm White	Pk1000
17PGP4GY	28 x 100 x 4mm Grey	Pk1000
17PGP5BU	28 x 100 x 5mm Blue	Pk1000
17PGP6RD	28 x 100 x 6mm Red	Pk1000
17PGPA	28 x 100mm Assorted	Pk400



**Helical Bar St/St**

Frequently used in masonry joints for crack stitching and reinforcing.

Code	Description	Unit
08HB01	6mm x 1m	Each
08HB10	6mm x 10m Roll	Each

**Cementitious Grout**

This is an injectable, non-shrink, thixotropic, cementitious grout that rapidly develops compressive strength.



Code	Description	Unit
08HCG3	3L	Each

**BEST SELLER**



**Crack Stitch Grout Pointing Gun**

High pressure trigger action pointing gun for intricate placement of grouts and mortar pointing. Ideal for filling gaps in patio slabs and grouting floor and wall tiles.

Code	Description	Unit
08CSPG	Crack Stitch Grout Pointing Gun	Each



**OX Pro Tuck Pointer**

The OX Pro 8mm Tuck Pointer features a high quality one piece carbon steel blade and a soft DURAGRIP handle for added comfort while you work.

Code	Description	Unit
16TP08	OX Pro Tuck Pointer 8mm	Each

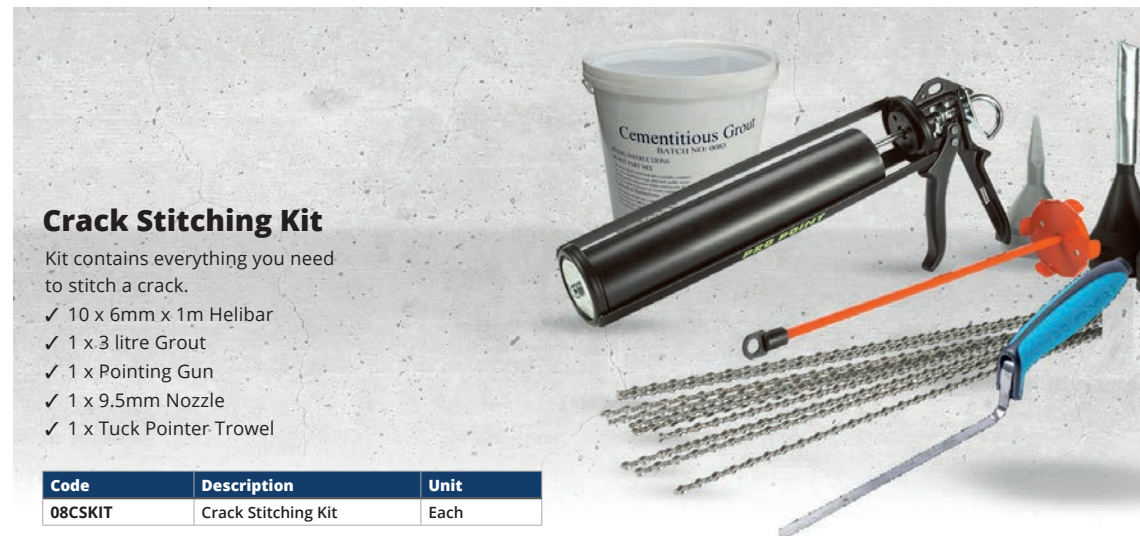

**Crack Stitching Kit**

Kit contains everything you need to stitch a crack.

- ✓ 10 x 6mm x 1m Helibar
- ✓ 1 x 3 litre Grout
- ✓ 1 x Pointing Gun
- ✓ 1 x 9.5mm Nozzle
- ✓ 1 x Tuck Pointer Trowel

Code	Description	Unit
08CSKIT	Crack Stitching Kit	Each



**Ballistic Nail**

Suitable for use in the PA97 and DX450 cartridge tools. 12mm steel washer for guidance within the tool and increased pull-over strength when fixing softer materials such as wood.

Code	Description	Unit
07BN019	19 x 3.7mm	Pk100
07BN022	22 x 3.7mm	Pk100
07BN027	27 x 3.7mm	Pk100
07BN032	32 x 3.7mm	Pk100
07BN037	37 x 3.7mm	Pk100
07BN042	42 x 3.7mm	Pk100
07BN047	47 x 3.7mm	Pk100
07BN052	52 x 3.7mm	Pk100
07BN062	62 x 3.7mm	Pk100
07BN072	72 x 3.7mm	Pk100
07BN082	82 x 3.7mm	Pk100
07BN097	97 x 3.7mm	Pk100

FOR OUR LATEST PRICES  
CALL 01493 801999 OR EMAIL US  
AT SALES@ONESITEGROUP.COM



**Ballistic Nail Strip For DX460**

Can be used in concrete, steel, and masonry subject to correct selection and application.

Code	Description	Unit
07BNS019	19mm	Pk100
07BNS022	22mm	Pk100
07BNS027	27mm	Pk100
07BNS032	32mm	Pk100
07BNS037	37mm	Pk100
07BNS042	42mm	Pk100
07BNS047	47mm	Pk100
07BNS052	52mm	Pk100
07BNS057	57mm	Pk100
07BNS062	62mm	Pk100



**Ballistic Cartridge**

To suit PA97 and other rifle fed tools.

Code	Description	Unit
07BNCBK	Black (High)	Pk100
07BNCRD	Red (Medium)	Pk100

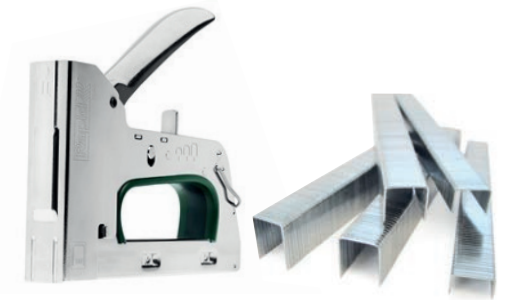

**Hand Stapler & Staples**

Traditional steel stapler with an easy squeeze functionality.

Code	Description	Unit
17STR50	Stapler T50	Each
17ST50085	Staple T50/140 8mm	Pk5000
17ST50105	Staple T50/140 10mm	Pk5000
17ST50125	Staple T50/140 12mm	Pk5000
17ST50145	Staple T50/140 14mm	Pk5000

**EXPERT ADVICE**

Our experts are always on hand to help, call 01493 801999







### Stainless Steel First Fix Nails & Gas

Suits most first-fix nail guns. Applications include: Timber frame erection, Roof battening, Fencing, Shuttering, Panelling and more!

Code	Description	Unit
07NFNS50	St/St 2.8 x 50mm Ring shank	Pk1000



### Champion Straight Brad

Suits most second fix straight nail guns. Applications include: door stops, architraves, tongue and groove, skirting boards, door sets, beading and more!

Code	Description	Unit
07NFBSG25	Galv 16g 25mm	Pk2000
07NFBSG32	Galv 16g 32mm	Pk2000
07NFBSG38	Galv 16g 38mm	Pk2000
07NFBSG45	Galv 16g 45mm	Pk2000
07NFBSG50	Galv 16g 50mm	Pk2000
07NFBSG64	Galv 16g 64mm	Pk2000
07NFBSS38	St/St 16g 38mm	Pk2000
07NFBSS50	St/St 16g 50mm	Pk2000

### Champion Angled Brad

Suits most second fix angled nail guns. Applications include: door stops, architraves, tongue and groove, skirting boards, door sets, beading, stair rails and more!

Code	Description	Unit
07NFBAG32	Galv 16g 32mm	Pk2000
07NFBAG38	Galv 16g 38mm	Pk2000
07NFBAG45	Galv 16g 45mm	Pk2000
07NFBAG50	Galv 16g 50mm	Pk2000
07NFBAG64	Galv 16g 64mm	Pk2000
07NFBAS50	St/St 16g 50mm	Pk2000



### Champion First Fix Nails & Gas

Electro galvanised plating, suitable for indoor and outdoor applications. Conforms to Eurocode 5 and service class 2. Suitable for Paslode modes; IM350 and IM350+



Code	Description	Unit
07CNG51	Galv 51 x 2.8mm Ring shank	Pk3300
07CNG63	Galv 63 x 2.8mm Ring shank	Pk3300
07CNG75	Galv 75 x 3.1mm Ring shank	Pk2200
07FN3190	Galv 90 x 3.1mm Ring shank	Pk2200
07CNG90	Galv 90 x 3.1mm Smooth shank	Pk2200

FOR OUR LATEST PRICES CALL 01493 801999 OR EMAIL US AT SALES@ONESITEGROUP.COM



### Framing Nailer Fuel Cell

Replacement fuel cells (pink) for first fix nail gun.

Code	Description	Unit
07NFFCP	Pink (IM350) 80ml	Pk2



### Finishing Nailer Fuel Cell

Replacement fuel cells (yellow) for second fix nail gun.

Code	Description	Unit
07NFFCY	Yellow (IM65 & IM65A) 30ml	Pk2



**Thin Coat Angle Bead PVC-U**

Sold singly. Boxed in 50s.

Code	Description	Unit
12BPAT	White 2mm x 2.5m	Each
12BPATF	White 2mm x 2.5m Flexi	Each

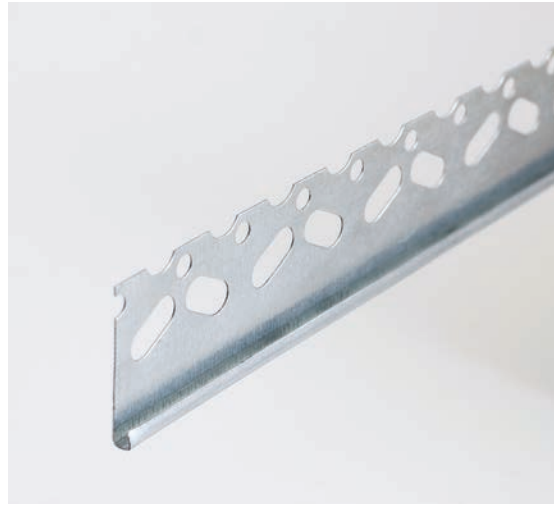

**Thin Coat Stop Bead**

Sold singly. Boxed in 50s.

Code	Description	Unit
12BTCS24	Galv 2.4m	Each
12BTCS30	Galv 3m	Each

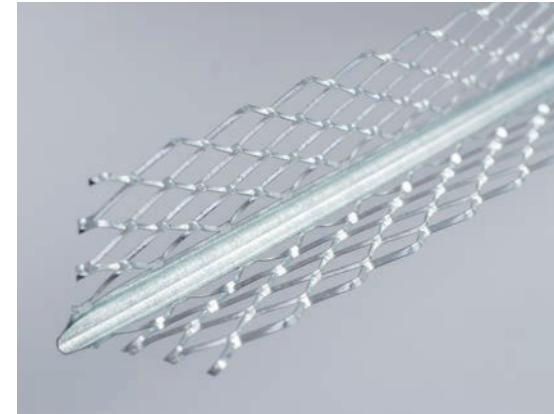

**Angle Bead**

Sold singly. Boxed in 50s.

Code	Description	Unit
12BGA24	Galv 2.4m	Each
12BGA30	Galv 3m	Each
12BSA30	St/St 3m	Each

FOR OUR LATEST PRICES  
CALL 01493 801999 OR EMAIL US  
AT [SALES@ONESITEGROUP.COM](mailto:SALES@ONESITEGROUP.COM)

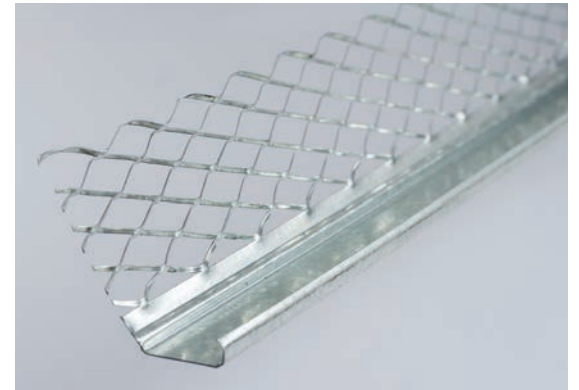

**Bellcast Bead**

Sold singly. Boxed in 50s.

Code	Description	Unit
12BGB20	Galv 20mm x 3m	Each
12BSB20	St/St 20mm x 3m	Each



**Thin Coat Angle Bead**

Sold singly. Boxed in 50s.

Code	Description	Unit
12BTCA24	Galv 2.4m	Each
12BTCA30	Galv 3m	Each

**DON'T FORGET...**

**NEED SBR OR PVA?**

← GO TO PAGE 127

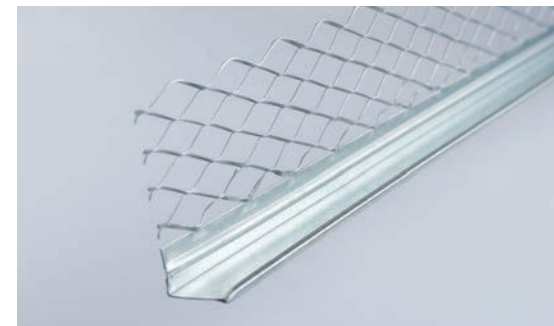

**Stop Bead**

Sold singly. Boxed in 50s.

Code	Description	Unit
12BGS1024	Galv 10mm x 2.4m	Each
12BGS1030	Galv 10mm x 3m	Each
12BGS1324	Galv 13mm x 2.4m	Each
12BGS1330	Galv 13mm x 3m	Each
12BSS1330	St/St 13mm x 3m	Each



**Angle Bead PVC-U**

Sold singly. 6mm boxed in 50s. 10mm boxed in 40s. 15mm boxed in 30s.

Code	Description	Unit
12BPA06	White 6mm x 2.5m	Each
12BPA10	White 10mm x 2.5m	Each
12BPA15	White 15mm x 2.5m	Each

**EXPERT ADVICE**

Our experts are always on hand to help, call 01493 801999



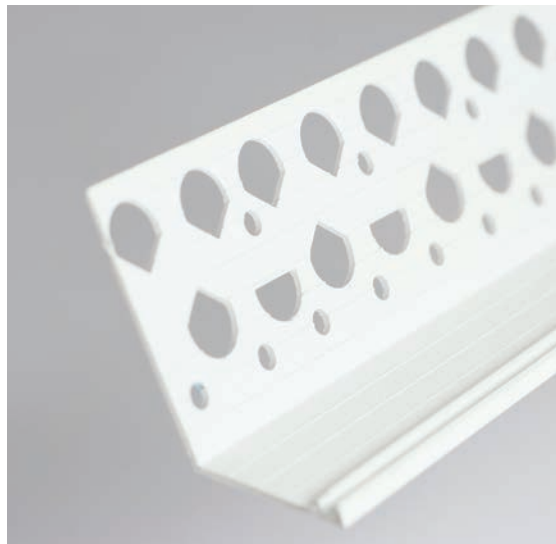

**Bellcast Bead PVC-U**

Sold singly. Boxed in 50s.

Code	Description	Unit
12BPB10	White 10mm x 2.5m	Each
12BPB20	White 20mm x 2.5m	Each



**Stop Bead PVC-U**

Sold singly. Boxed in 50s.

Code	Description	Unit
12BPS06	White 6mm x 2.5m	Each
12BPS10	White 10mm x 2.5m	Each
12BPS15	White 15mm x 2.5m	Each

**EXPERT ADVICE**

Our experts are always on hand to help, call **01493 801999**



**Movement Bead PVC-U**

Sold singly. Boxed in 25s.

Code	Description	Unit
12BPM10	White 10mm x 2.5m	Each
12BPM15	White 15mm x 2.5m	Each

**WALTER STRONG**  
**SCRIM**  
Scrim tape that stops out  
50mm x 90mm

**BEST SELLER**

**Scrim Tape**

Use to bridge the gaps between two or more plasterboard sheets. Prevents cracks and weaknesses from occurring.

Code	Description	Unit
12BPM10	Orange 10mm x 2.5m	Each
12BPM15	Orange 15mm x 2.5m	Each

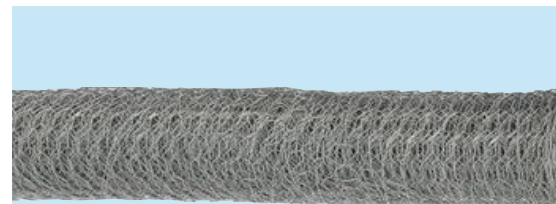

**Chicken Wire**

Helps to reinforce screed and floor cracking.

Code	Description	Unit
12CW0950	0.9 x 50m	Each

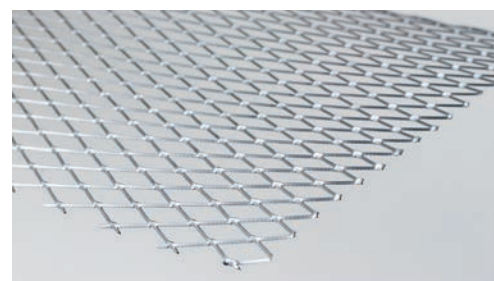

**Expanded Metal Lath**

Provides a lightweight and easily attachable base for plaster application.

Code	Description	Unit
12EMLG	Galv 700 x 2500mm	Each
12EMLSS	St/St 700 x 2500mm	Each

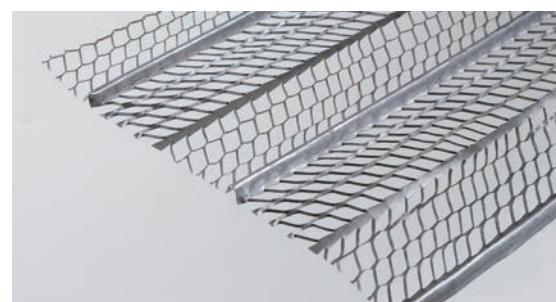

**Galvanised Riblath**

Stiffened by longitudinal ribs for use on ceilings and partitions.

Code	Description	Unit
12RIBG	600 x 2500mm	Each



**GREAT VALUE**

**Fibre Mesh**

Plastering mesh glass cloth used for reinforcement of surfaces during plastering.

Code	Description	Unit
12FM50	1 x 50m	Each



**Nylon EML Fixings**

Also known as mushroom fixings. Nylon material for the best quality.

Code	Description	Unit
12NYFIX6	Nylon EML Fixings 60mm	Pk200
12NYFIX9	Nylon EML Fixings 90mm	Pk200

**DON'T FORGET...**

LOOKING FOR  
FOR MORE  
**PLASTERING  
FIXINGS?**

← GO TO PAGE 177



**Drywall Screw Coarse**

This is the most common plasterboard screws. Designed for fixing plasterboard sheets to timber, specifically stud work wall.

Code	Description	Unit
12DCL025	25mm	Each
12DCL032	32mm	Each
12DCL035	35mm	Each
12DCL038	38mm	Each
12DCL042	42mm	Each
12DCL050	50mm	Each
12DCL065	65mm	Each
12DCL075	75mm	Each
12DCL100	100mm	Each



**Plasterers Blue Grit**

Plaster bonding agent. Contains a fine aggregate to provide a mechanical key to smooth backgrounds. Blue Grit is coloured blue to ensure an even coverage is achieved.

Code	Description	Unit
04PGC10	10L	Each

**Drywall Screw Fine**

Developed specifically for using with metal tracking systems in large commercial developments.

Code	Description	Unit
12DFL032	32mm	Each
12DFL038	38mm	Each
12DFL042	42mm	Each
12DFL045	45mm	Each
12DFL050	50mm	Each
12DFL065	65mm	Each
12DFL075	75mm	Each
12DFL100	100mm	Each
12DFL125	125mm	Each



**Drywall Screw Coarse Collated**

Coarse thread for fast insertion.

Code	Description	Unit
12DCC025	25mm	Each
12DCC032	32mm	Each
12DCC035	35mm	Each
12DCC038	38mm	Each
12DCC045	45mm	Each
12DCC050	50mm	Each
12DCC055	55mm	Each
12DCC065	65mm	Each
12DCC075	75mm	Each

FOR OUR LATEST PRICES  
CALL 01493 801999 OR EMAIL US  
AT SALES@ONESITEGROUP.COM



**Wafer Head Drill Point Screws**

Ideal for fixing thin sheet material.

Code	Description	Unit
12WHDP13	13mm	Each
12WHDP25	25mm	Each

**FREE GIFT**  
WITH ANY ORDER  
OVER £350!

**CALL 01493 801999**  
TO PLACE YOUR  
ORDER NOW





**Drywall Rasp**  
Features a sturdy metal body and a lightweight polypropylene handle. Suitable for use on wood, aluminium, copper, plastic and laminates.

Code	Description	Unit
12DWR	250mm	Each



**Margin Trowel**

This features a flat rectangular precision tapered ground blade made from high quality carbon steel. The DURAGRIP handle provides extreme comfort.

Code	Description	Unit
12MT	50 x 125mm	Each



**Plasterers Float**

This is a sturdy, lightweight design which offers usability and strength while the non-absorbent pattern face ensures a smooth ripple free finish to surfaces.

Code	Description	Unit
12PF280	110 x 280mm	Each
12PF350	150 x 350mm	Each

**FOR OUR LATEST PRICES  
CALL 01493 801999 OR EMAIL US  
AT SALES@ONESITEGROUP.COM**

**EXPERT ADVICE**

Our experts are always on hand to help, call **01493 801999**



**BEST SELLER**

**Mixing Paddle**

Standard paddle mixer for use with finish plaster and mortar, floor pavement, knifing fillers and quartz epoxy resin.

Code	Description	Unit
12PAD100	Hex Shank 100 x 600mm	Each
12PAD135M	Heavy Duty M14 135 x 650mm	Each
12PAD160MN	Heavy Duty M14 Negative Rake 160 x 610mm	Each
16OXP120308	80 x 400mm	Each

**1. Pro Aluminium Hawk**

This features a high quality aluminium blade with machine-made concentric circles that prevent mortar/plaster from sliding off.

Code	Description	Unit
12HKA	330 x 330mm	Each

**2. Plasterers Hawk**

This is made from a high quality lightweight material with sturdy construction for increased durability.

Code	Description	Unit
12HKP	330 x 330mm	Each

**3. Drywall Internal Corner Trowel**

This features a flexible stainless steel blade with strong aluminium mounting ensuring perfect 90° corners. Its curved corners eliminate lines in the plaster and its DURAGRIP handle makes it comfortable in use.

Code	Description	Unit
12ICT	102 x 127mm	Each

**4. Plasterers Trowel**

The high-quality tempered stainless steel blade's edges have been pre-worn to eliminate line and ripple marks.

Code	Description	Unit
12PLT280	St/St 114 x 280mm	Each
12PLT356	St/St 127 x 356mm	Each
12PLT457	St/St 127 x 457mm	Each
12SMTR200	St/St 75 x 200mm	Each

**5. UltraFlex Finishing Trowel**

This gives plaster surfaces the perfect finish with its 0.3mm ultra flexible blade, lightweight design, and comfort grip handle.

Code	Description	Unit
12UT355	110 x 355mm	Each
12UT405	110 x 405mm	Each
12UT455	110 x 455mm	Each

**6. Semi Flex Plastic Finishing Trowel**

Replaceable plastic blade system, lightweight shank design and ergonomic soft grip handle.

Code	Description	Unit
12SFT405	Trowel 138 x 405mm	Each
12SFT405B	Replacement Blade Pack of 2	Each



**7. Plastering Trowel**

This features a high-grade flexible steel blade, with a heavy duty aluminium shank. An ergonomically designed soft grip handle increases comfort during use.

Code	Description	Unit
16OXT534112	11in / 280mm	Each

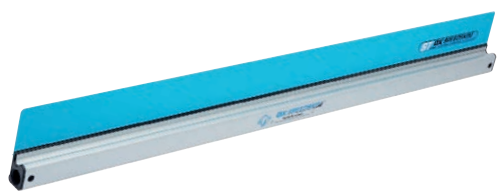

### Speedskim Semi Flexible Plastering Rule

Superb for ruling off, flattening, and finishing all gypsum-based plasters (both hand and spray applied), traditional sand & cement renders and insulated rendering systems.

Code	Description	Unit
12PLT280	St/St 114 x 280mm	Each
12PLT356	St/St 127 x 356mm	Each
12PLT457	St/St 127 x 457mm	Each
12SMTR200	St/St 75 x 200mm	Each

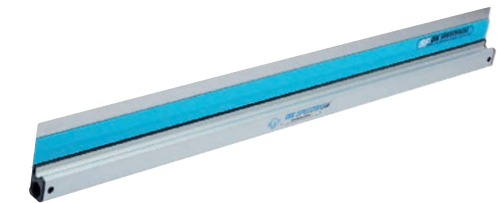

### Speedskim St/St Flex Finishing Rule

This features a tough aluminium handle and ultra-fine 0.3mm stainless steel blade for fine finishing of plaster, drywall, and tape & jointing, and is part of the new and revolutionary tool system designed to increase meterage output and enhance quality of finish.

Code	Description	Unit
12SKFR045	450mm	Each
12SKFR060	600mm	Each
12SKFR090	900mm	Each
12SKFR120	1200mm	Each



### Speedskim Universal Pole

Heavy-duty but easy to handle, including rubber comfort grip. Double extension up to 3500mm.

Code	Description	Unit
12SKP	1350-3500mm	Each

### Sponge Float

This is formed from a single piece of HDPS material. It comes with a unique special 'fine cell' sponge and an ergonomic handle that makes it comfortable to use.



Code	Description	Unit
160XP016411	120mm x 300mm	Each

### Speedskim Universal Pole Attachment

The OX Pro Speed skim Pole attachment is fully compatible with all sizes of Speed skim and standard professional threaded extension poles.



Code	Description	Unit
12SKUPA	Each	Each



### Aluminium Feather Edge

This is a combined feather edge and straight edge featuring lightweight but high strength mill-finished aluminium with useful printed scale.

Code	Description	Unit
16FE18	1800mm	Each

### Render Scraper

Perfect for keying and scraping render surfaces. It features a heavy-duty, double-component handle and a galvanised metal spiked base plate.



Code	Description	Unit
16TRS	250 x 130mm	Each

### Cavity Wall Batt

BBA approved, non-combustible and water repellent glass mineral wool insulation cavity wall batt. The flexible batt is supplied at 455mm wide to allow easy installation between standard vertical wall tie spacings and minimum on-site cutting and waste.

Code	Description	Unit
20CWB32100S	100mm/3.28m <sup>2</sup> /Superglass 32	Each
20CWB36100S	100mm/4.37m <sup>2</sup> /Superglass 36	Each
20CWB32150S	150mm/2.18m <sup>2</sup> /Superglass 32	Each
20CWB36150S	150mm/3.28m <sup>2</sup> /Superglass 36	Each

### EXPERT ADVICE

Our experts are always on hand to help, call **01493 801999**



### Fibreglass Loft Roll Insulation

Insulating at ceiling level provides the most cost effective insulation solution.

Code	Description	Unit
20FGLR100S	100mm/12.12m <sup>2</sup>	Each
20FGLR150S	150mm/7.71m <sup>2</sup>	Each
20FGLR200S	200mm/5.63m <sup>2</sup>	Each

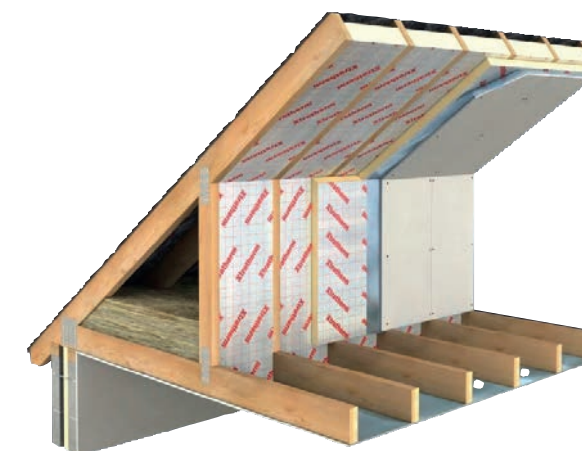

### Rigid Insulation Board

Rigid insulation board is ideal for use in the insulation of floors, walls & roofs.

Code	Description	Unit
20INS2412025	2400x1200x25mm	Each
20INS2412050	2400x1200x50mm	Each
20INS2412075	2400x1200x75mm	Each
20INS2412100	2400x1200x100mm	Each
20INS2412120	2400x1200x120mm	Each
20INS2412150	2400x1200x150mm	Each





**Lead Sheet. Code 3**

This lead is malleable but durable, and it typically lasts over 100 years. Lead is a sustainable and environmentally friendly.

Code	Description	Unit
09L301503	150mm x 3m	Each
09L301506	150mm x 6m	Each
09L302403	240mm x 3m	Each
09L302406	240mm x 6m	Each
09L303003	300mm x 3m	Each
09L303006	300mm x 6m	Each

FOR OUR LATEST PRICES  
CALL 01493 801999 OR EMAIL US  
AT SALES@ONESITEGROUP.COM

**Lead Sheet. Code 4**

Code	Description	Unit
09L401503	150mm x 3m	Each
09L401506	150mm x 6m	Each
09L402403	240mm x 3m	Each
09L402406	240mm x 6m	Each
09L403003	300mm x 3m	Each
09L403006	300mm x 6m	Each
09L403603	360mm x 3m	Each
09L403606	360mm x 6m	Each
09L403903	390mm x 3m	Each
09L403906	390mm x 6m	Each
09L404503	450mm x 3m	Each
09L404506	450mm x 6m	Each
09L406003	600mm x 3m	Each
09L406006	600mm x 6m	Each



**Lead Sheet. Code 5**

Code	Description	Unit
09L504503	450mm x 3m	Each
09L504506	450mm x 6m	Each
09L506003	600mm x 3m	Each
09L506006	600mm x 6m	Each



**1. Lead Slate**

Ideal for soil pipe and flue flashing, lead slate seals joints and gaps where access through tiled and slate roofs is required.

Code	Description	Unit
09LS30115	30° Pitched 100-115mm	Each
09LS00115	Lead Slate Flat Roof 100-115mm (all lead collar)	Each
09LSM110	Multi-Pitch 110mm (with rubber insert)	Each
09LSF110	Lead Slate Flat Roof 110mm (with rubber insert)	Each

**2. Lead Dresser**

Manufactured from straight grain seasoned beech, with rounded corners and a raised handle for plenty of knuckle room when hammering or shaping lead. Face dimensions: 50 x 170mm.

Code	Description	Unit
09LDB	Beech Lead Dresser	Each

**3. Patination Oil**

White spirit based surface treatment to prevent lead carbonate forming on the surface of lead sheet. Essential for a uniform, attractive appearance of lead and to prevent staining to adjacent materials.

Code	Description	Unit
09PO05	500ml	Each



**4. Self Adhesive Flashband**

Natural lead-look finish. Simply press the adhesive into place by hand to form a strong waterproof seal. Use with Flashband Primer for improved grip.

Code	Description	Unit
09FB100	100mm x 10m	Each
09FB150	150mm x 10m	Each
09FB225	225mm x 10m	Each
09FBPR1	Flashband Primer 1L	Each

**5. Hall Clips for Lead**

The hall clip firmly grips lead in place and is installed literally in seconds without the use of any special tools.

Code	Description	Unit
09HC	Hall Clips for Lead	Each



**Lead Sealant C3**

Multi-point neutral cure silicone sealant for flashing. Colour: grey.

Code	Description	Unit
04LS	300ml	Each





**BEST SELLER**

**High-Performance Breathable Underlay**

Breathable Membrane prevents moisture that may have been getting through the external cladding from piercing further into the structure. Also act as a secondary layer of protection to help prevent external environmental impurities such as dirt and rain from entering the structure and causing damage.

Code	Description	Unit
09V3L50	90g/m <sup>2</sup> 1.0 x 50m (50m <sup>2</sup> )	Each
09V3M75	115g/m <sup>2</sup> 1.5 x 50m (75m <sup>2</sup> )	Each
09V3H75	135g/m <sup>2</sup> 1.5 x 50m	Each

**NEW**



**Eaves Felt Bitumen Based**

Code	Description	Unit
09EPSB33	333mm x 16m	Each

**NEW**



**Dry Ridge Kit with Integrated Clips**

Convenient '1 pack' mechanical fix solution for roof ridge installations.

Code	Description	Unit
09DRK6BL	Black 6m	Each

**EXPERT ADVICE**

Our experts are always on hand to help, call **01493 801999**



**Permoforte Breathable Felt**

A strong four-layer membrane, which includes a reinforced grid that offers additional safety benefits.

Code	Description	Unit
09PF75	1.5 x 50m (75m <sup>2</sup> )	Each

**NEW**



**Eaves Vent Roll 6m**

Code	Description	Unit
10EVR6M	300mm x 6m	Each

**Valley Trough Bonding Gutter**

To be placed in the internal corners of a pitched roof. Helps prevent the build up of water under the panels.



Code	Description	Unit
09VTBG225	225mm x 3m	Each

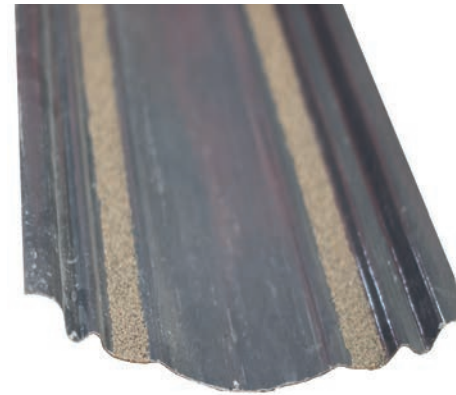

**Valley Trough Standard Tile**

To be placed in the internal corners of a pitched roof. Helps prevent the build up of water under the panels.

Code	Description	Unit
09VTST360	360mm x 3m	Each

**FOR OUR LATEST PRICES  
CALL 01493 801999 OR EMAIL US  
AT SALES@ONESITEGROUP.COM**



**Polythene Tarpaulins**

Lightweight, easy to handle whilst offering temporary cover.

Code	Description	Unit
09PT045060	4.5 x 6.0m	Each
09PT045090	4.5 x 9.0m	Each
09PT054070	5.4 x 7.0m	Each



**Nylon Rope**

Made from hard-wearing 3-strand split film polypropylene. This rope is weather resistant.

Code	Description	Unit
09NY0630	6mm x 30m	Each
09NY1030	10mm x 30m	Each



**Premium Monoflex Tarpaulins**

Our multi-purpose mid-grade 140gsm polyethylene tarpaulins are dual coloured green and silver.

Code	Description	Unit
09PTP040050	4.0 x 5.0m	Each

**EXPERT ADVICE**

Our experts are always on hand to help, call **01493 801999**





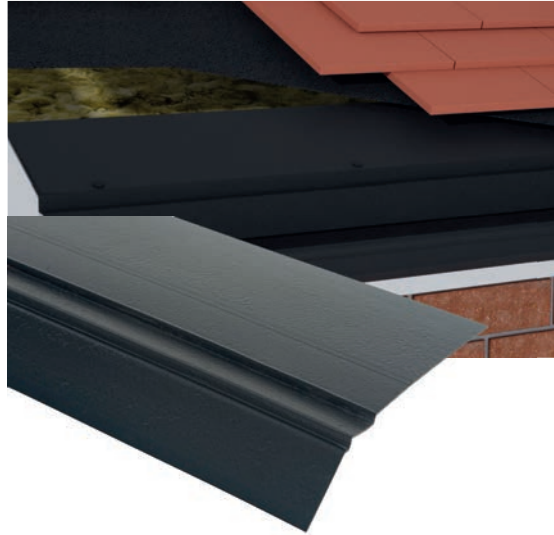

**Underlay Support Tray**

Designed to prevent damage to roofing felt.

Code	Description	Unit
10UST15	1.5m	Each



**Verge Clips**

Code	Description	Unit
09UVC	Verge Clips	Each

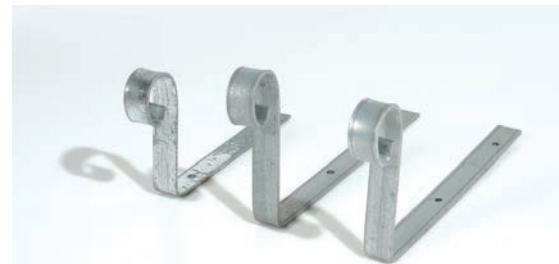

**Galvanised Hip Irons**

Prevents slippage of mortar-fixed hip tile.  
Pre-drilled ready for screw fixings.  
Features a traditional, ornamental scroll.

Code	Description	Unit
09HIP300	300 x 3mm	Each



**Eaves Filler Bird Comb**

Sold singly. Boxed in 50's.

Code	Description	Unit
09EFBC1	1m	Each

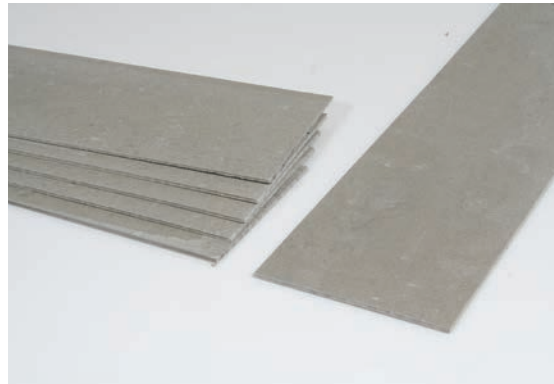

**Undercloak**

This is a strong cement strip that can be fixed at the roof verge, beneath the battens.

Code	Description	Unit
09UC12	1.2m x 150mm x 4.5mm	Each

**DON'T FORGET...**

**DO YOU NEED LEAD SLATE?**

← GO TO PAGE **199**



**Universal Tile Vent Adaptor Kit**

Includes adaptor and flex pipe to convert Universal Tile Vent into service terminal suitable for mechanical extract or soil pipe systems up to 100mm diameter. Quick and easy to connect to internal pipework, no need for tile cutting or lead flashing. Suitable for roofs with a pitch over 17.5°. Can be retrofitted.

Code	Description	Unit
10TVUA	Soil/Mechanical Adaptor & 100mm Flex pipe	Each



**Small Slate Vent Flex pipe**

75/100mm diameter flex pipe to adapt Small Slate Vent for mechanical extract or soil pipe systems. Connects directly from Small Slate Vent integral downpipe to internal pipework. Suitable for roofs with a pitch over 17.5°. Can be retrofitted.

Code	Description	Unit
10TVSSA	Flex pipe 75/100mm	Each



**Universal Tile Vent**

Suits most concrete interlocking roof tiles with a pitch over 17.5°. Can be converted for soil ventilation / mechanical extraction using adaptor kit 10TVUA. Dimensions: 455L x 440W x 91D.

Code	Description	Unit
10TVUSG	Slate Grey	Each
10TVUTE	Terracotta	Each



**Small Slate Vent**

Slate vent including integral downpipe to ensure the ventilation path into the roof space. Low profile design and grey colour blend with most man-made or natural slate rooflines. Adapts directly for soil ventilation / mechanical extraction using flex pipe 10TVSSA. Dimensions: 600L x 300W x 75D (inc downpipe).

Code	Description	Unit
10TVSSG	Slate Grey	Each



**Over Fascia Vent**  
**10,000mm<sup>2</sup>/m 1m**

Great way to air a roof space without vents showing.

Code	Description	Unit
10OFV10BK	Black 10mm	Each
10OFV10WH	White	Each

**Over Fascia Vent**  
**25,000mm<sup>2</sup>/m 1m**

Great way to air a roof space without vents showing.

Code	Description	Unit
10OFV25BK	Black 25mm	Each



**Over Fascia Vent System**  
**10,000mm<sup>2</sup>/m**  
**(vent/support/comb)**

Encourages airflow between the roof tiles.

Code	Description	Unit
10OFVSBK	900mm Black	Each

**FOR OUR LATEST PRICES**  
**CALL 01493 801999 OR EMAIL US**  
**AT SALES@ONESITEGROUP.COM**



**Expanded Metal Fly Screen St/St**

For flexible use. Place where you want to prevent flies from entering.

Code	Description	Unit
10SVM075	75mm x 30m	Each

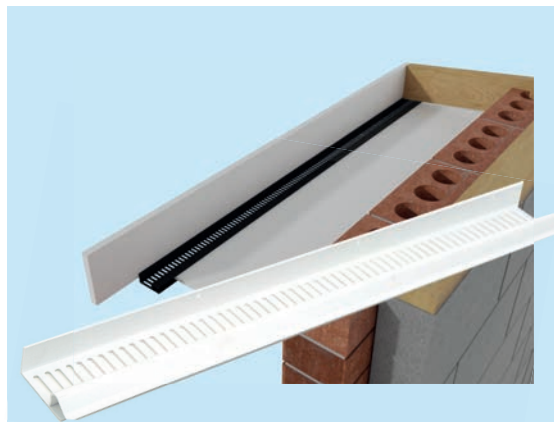

**Continuous Soffit Vent**  
**10,000mm<sup>2</sup>/m**

Soffit vents prevent heat from building up in the loft.

Code	Description	Unit
10CSS10WH	2.4m White	Each

**EXPERT ADVICE**

Our experts are always on hand to help, call **01493 801999**



**Push-in Soffit Vent 70mmØ**

Soffit vents prevent heat from building up in the loft.

Code	Description	Unit
10CSV70AG	Anthracite Grey	Each
10CSV70BK	Black	Each
10CSV70BR	Brown	Each
10CSV70WH	White	Each

**DON'T FORGET...**

**LOOKING FOR A HOLE SAW?**

GO TO PAGE **67**



**Keylite Loft Ladder & Door**

36mm thick insulated door with pre-fitted ladder. Flick-Fit brackets for simple and fast installation.

Code	Description	Unit
10KYL02	550 x 1200mm	Each



**Loft Access Door Hinged**

Insulated hinged loft access hatch and framesets with zero air leakage. Simple twist operate catch. Clear opening: 526 x 626mm; Ceiling opening required: 562 x 662mm; Overall Size: 670 x 770mm.

Code	Description	Unit
10LDH5363	Twist Catch	Each





**White Square Fascia Board 16mm x 5m**

Are 16mm fascia boards are BBA Certified, do not require a backing board and will carry the weight of the eaves tiles and the gutter.

Code	Description	Unit
15FS150W	150mm	Each
15FS175W	175mm	Each
15FS200W	200mm	Each
15FS225W	225mm	Each
15FS250W	250mm	Each
15FS300W	300mm	Each
15FS355W	355mm (D/E)	Each
15FS405W	405mm (D/E)	Each
15FS455W	455mm (D/E)	Each



**White Bullnose Fascia Board 16mm x 5m**

Bullnose is a curved edge style.

Code	Description	Unit
15FB150W	150mm	Each
15FB175W	175mm	Each
15FB200W	200mm	Each
15FB225W	225mm	Each
15FB250W	250mm	Each
15FB355W	355mm (D/E)	Each
15FB405W	405mm (D/E)	Each

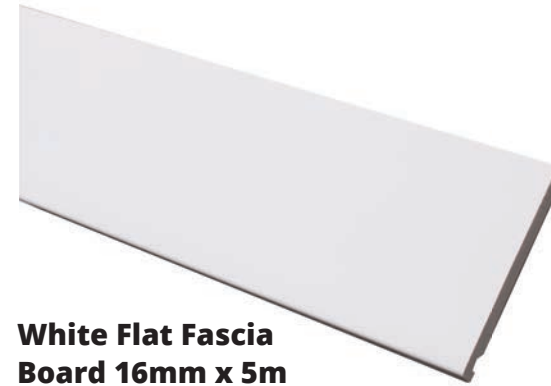

**White Flat Fascia Board 16mm x 5m**

Replicates the shape of a standard timber fascia. Can fix directly to a rafter.

Code	Description	Unit
15FF150W	150mm	Each
15FF175W	175mm	Each
15FF200W	200mm	Each
15FF225W	225mm	Each
15FF250W	250mm	Each

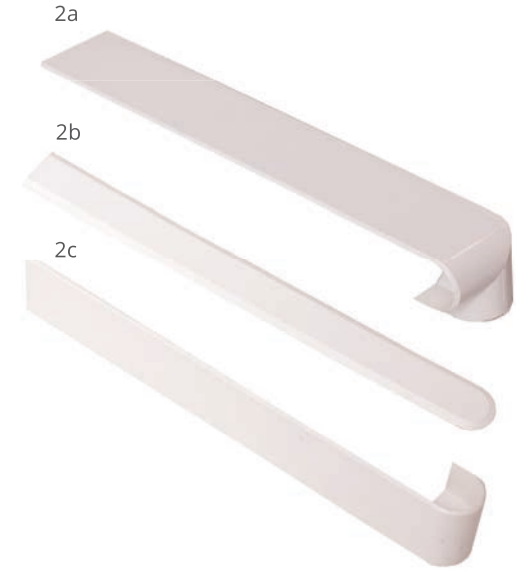

**White Bullnose Fascia Trim**

Bullnose is a curved edge style.

Code	Description	Unit
a. 15FCE3BW	300mm External Corner	Each
b. 15FEC3BW	300mm End Cap	Each
c. 15FJ3BW	300mm Joint	Each
15FC15DBW	500mm (D/E)	Each



**White Square Cover Board 9mm x 5m**

Designed to go over existing sound wooden fascia boards as a quick and easy installation.

Code	Description	Unit
15FC150W	150mm	Each
15FC175W	175mm	Each
15FC200W	200mm	Each
15FC225W	225mm	Each
15FC250W	250mm	Each
15FC300W	300mm	Each
15FC400W	400mm	Each

**White Poly Top Nail**

Stainless steel ring shank nails with poly heads.



Code	Description	Unit
07PT5WH	50 x 3.35mm	Pk100
07PT6WH	65 x 3.35mm	Pk100

**BEST SELLER**



**Bahco Toolbox Saw**

Ideal for cutting fascia, soffits, guttering and other man-made materials.

Code	Description	Unit
16TSBAH350	15tpi 350mm	Each

**EXPERT ADVICE**

Our experts are always on hand to help, call **01493 801999**

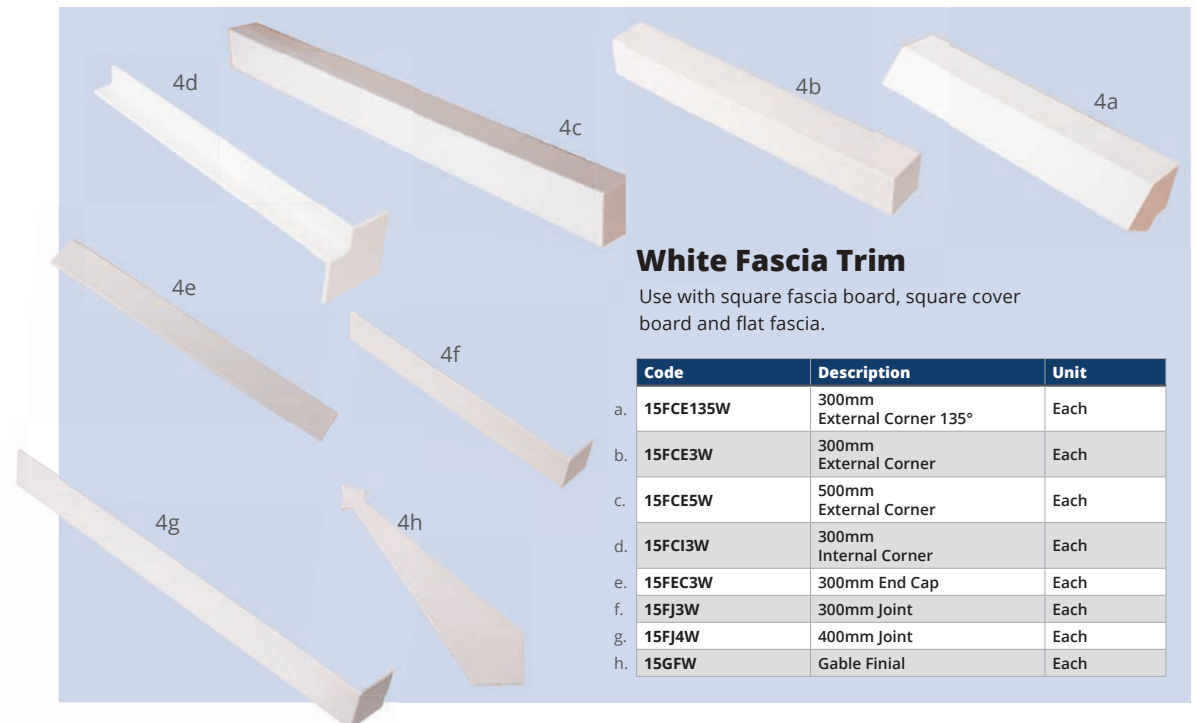

**White Fascia Trim**

Use with square fascia board, square cover board and flat fascia.

Code	Description	Unit
a. 15FCE135W	300mm External Corner 135°	Each
b. 15FCE3W	300mm External Corner	Each
c. 15FCE5W	500mm External Corner	Each
d. 15FC13W	300mm Internal Corner	Each
e. 15FEC3W	300mm End Cap	Each
f. 15FJ3W	300mm Joint	Each
g. 15FJ4W	400mm Joint	Each
h. 15GFW	Gable Finial	Each



### 1. White Soffit Board 9mm x 5m

Fully weather proof.

Code	Description	Unit
15SB100W	100mm	Each
15SB150W	150mm	Each
15SB175W	175mm	Each
15SB200W	200mm	Each
15SB225W	225mm	Each
15SB250W	250mm	Each
15SB300W	300mm	Each
15SB405W	405mm	Each
15SB500W	500mm	Each
15SB605W	605mm	Each

### 2. White Hollow Soffit Board 5m

Lightweight with no compromise to durability and resilience to the weather.

Code	Description	Unit
a. 15H100W	100mm x 5m	Each
b. 15H300WK	300mm x 5m	Each
c. 15HJTW	Joint Trim 5m	Each

### 3. White Open V Cladding 5m

Open V gives a slimline exterior finish for a range of projects.

Code	Description	Unit
15CV100W	100mm	Each

### 4. White Shiplap Cladding 5m

Traditional shiplap profile.

Code	Description	Unit
15CS150W	150mm	Each

### 5. White Hollow Soffit Trim 5m

Finishing touches to your hollow soffit board.

Code	Description	Unit
15HSTW	Starter Trim 5m	Each

FOR OUR LATEST PRICES  
CALL 01493 801999 OR EMAIL US  
AT SALES@ONESITEGROUP.COM

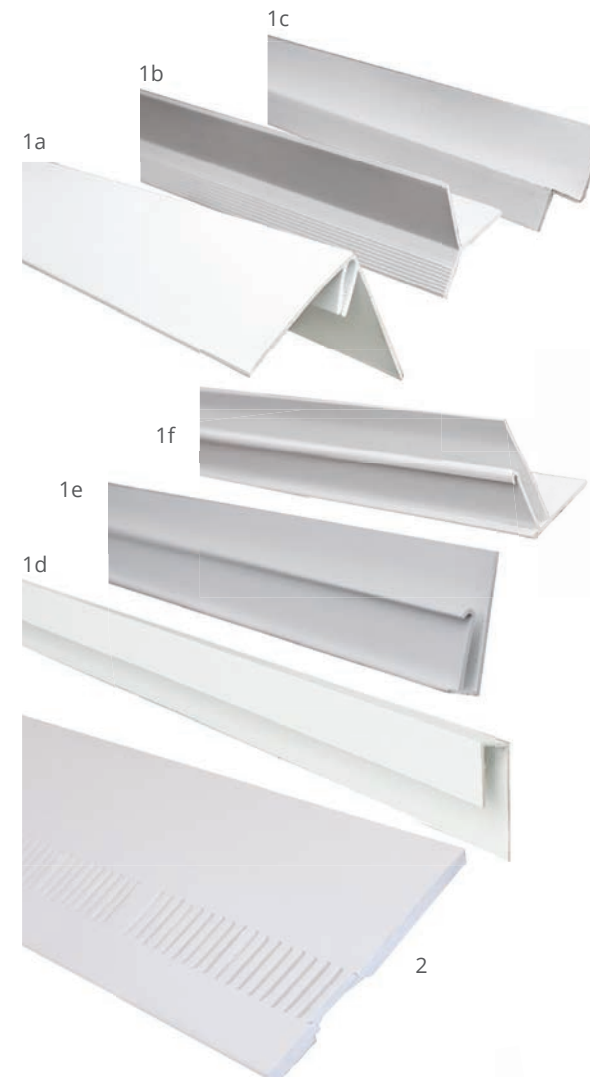

### White Shiplap Cladding Joint

Used to join boards together.

Code	Description	Unit
15CSJ150W	Butt Joint 150mm	Each

### 1. White Cladding Trim 5m

Trim ensures the firm fitting of the cladding as well as sealing internal corners, external corners, edges and joints.

Code	Description	Unit
a. 15CCTFW	Corner Trim 2 Part Female	Each
b. 15CCTMW	Corner Trim 2 Part Male	Each
c. 15CDTW	Drip Trim	Each
d. 15CSTW	Universal Starter	Each
e. 15CTW	Universal Channel	Each
f. 15CWSTW	Wall Starter	Each

### 2. White Vented Soffit Board 9mm x 5m

Vented soffit boards. Fully weather proof.

Code	Description	Unit
15SV150W	150mm	Each
15SV175W	175mm	Each
15SV200W	200mm	Each
15SV225W	225mm	Each
15SV250W	250mm	Each
15SV300W	300mm	Each



### 3. White Poly Top Pins

Stainless steel ring shank nails with poly head.

Code	Description	Unit
07PT3WH	30 x 2.00mm	Pk250
07PT4WH	40 x 2.00mm	Pk250

### 4. Cladding Pin

Stainless steel ringshank nails for hidden fixing.

Code	Description	Unit
07CP30	30 x 2.00mm	Pk250





**Black Ash Square Fascia Board 16mm x 5m**

Are 16mm fascia boards are BBA Certified, do not require a backing board and will carry the weight of the eaves tiles and the gutter.

Code	Description	Unit
15FS150B	150mm	Each
15FS175B	175mm	Each
15FS200B	200mm	Each
15FS225B	225mm	Each
15FS250B	250mm	Each
15FS300B	300mm	Each
15FS405B	405mm (D/E)	Each

**DON'T FORGET...**

LOOKING FOR A HOLE SAW?

GO TO PAGE 67

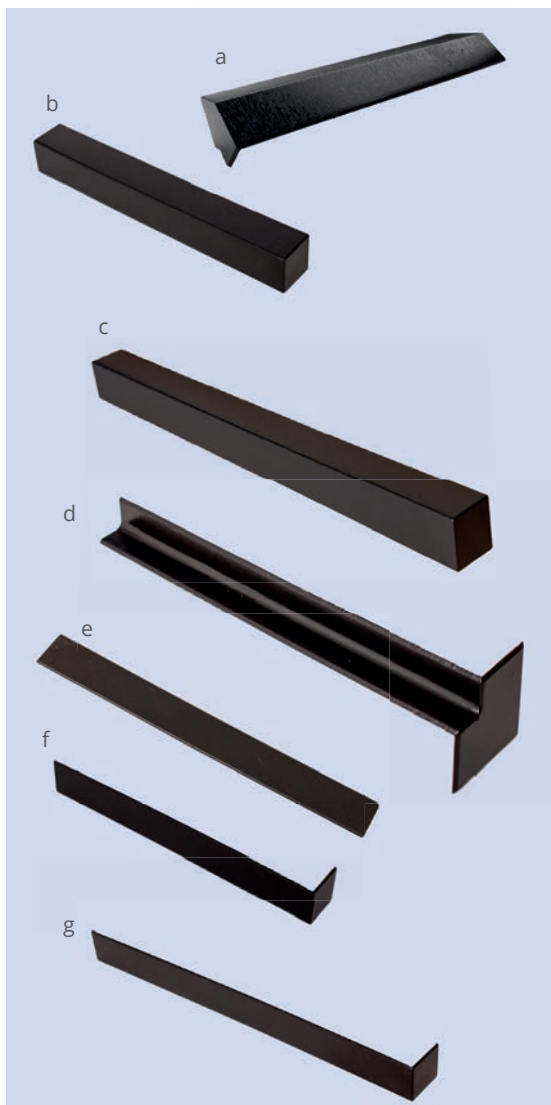

**Black Ash Fascia Trim**

Use with square fascia board.

Code	Description	Unit
a. 15FCE135B	300mm External Corner 135°	Each
b. 15FCE3B	300mm External Corner	Each
c. 15FCE5B	500mm External Corner	Each
d. 15FCI3B	300mm Internal Corner	Each
e. 15FEC3B	300mm End Cap	Each
f. 15FJ3B	300mm Joint	Each
g. 15FJ4B	400mm Joint	Each

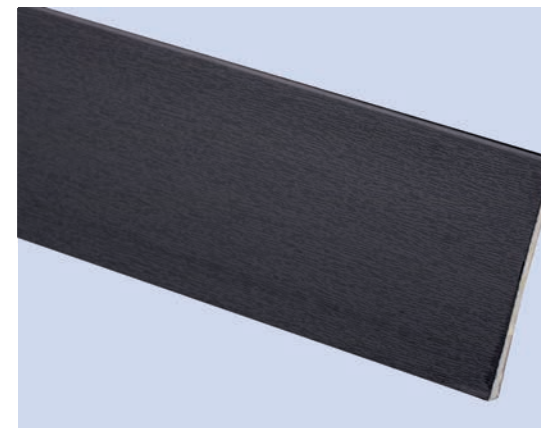

**Black Ash Soffit Board 9mm x 5m**

Fully weather proof.

Code	Description	Unit
15SB100B	100mm	Each
15SB150B	150mm	Each
15SB175B	175mm	Each
15SB200B	200mm	Each
15SB225B	225mm	Each
15SB250B	250mm	Each
15SB300B	300mm	Each
15SB405B	405mm	Each

**EXPERT ADVICE**

Our experts are always on hand to help, call **01493 801999**



FOR OUR LATEST PRICES  
CALL **01493 801999** OR EMAIL US  
AT **SALES@ONESITEGROUP.COM**

**Black Poly Top Pins**

Stainless steel ring shank pins with poly heads.



Code	Description	Unit
07PT4BK	40 x 2.00mm	Pk250

**Black Poly Top Nails**

Stainless steel ring shank nails with poly heads.



Code	Description	Unit
07PT6BK	65 x 3.35mm	Pk100

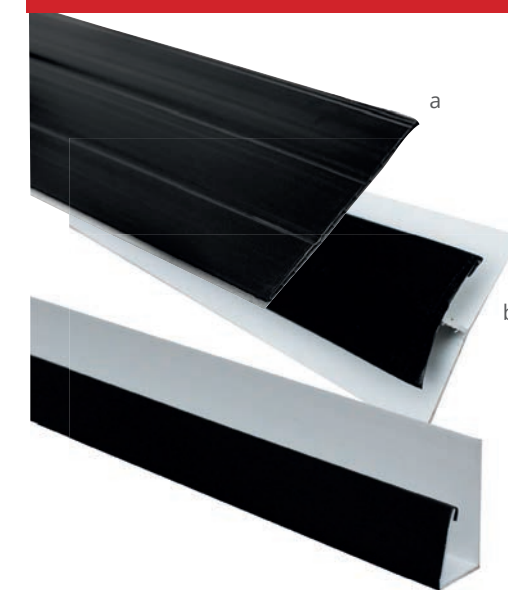

**Black Ash Hollow Soffit Board 5m**

Lightweight with no compromise to durability and resilience to the weather.

Code	Description	Unit
a. 15H300B	Soffit Board 300mm x 5m	Each
b. 15HJTb	Joint Trim 5m	Each
c. 15HSTb	Starter Trim 5m	Each

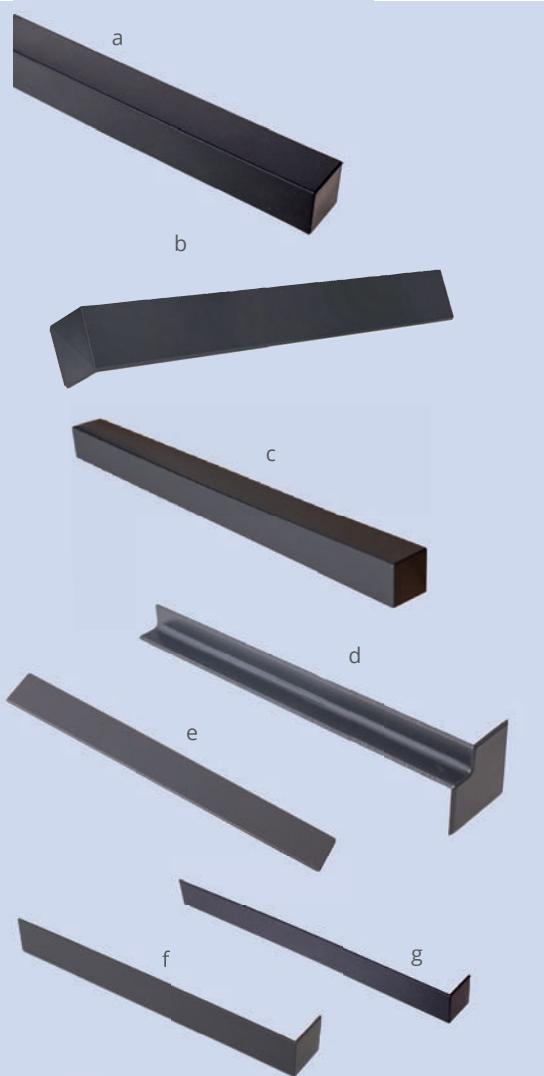

**Anthracite Grey Fascia Trim**

Use with square fascia board.

	Code	Description	Unit
a.	15FCE135G	300mm External Corner 135°	Each
b.	15FCE3G	300mm External Corner	Each
c.	15FCE5G	500mm External Corner	Each
d.	15FCI3G	300mm Internal Corner	Each
e.	15FEC3G	300mm End Cap	Each
f.	15FJ3G	300mm Joint	Each
g.	15FJ4G	400mm Joint	Each



**Anthracite Grey Square Fascia Board 16mm x 5m**

Are 16mm fascia boards are BBA Certified, do not require a backing board and will carry the weight of the eaves tiles and the gutter.

Code	Description	Unit
15FS150G	150mm	Each
15FS175G	175mm	Each
15FS200G	200mm	Each
15FS225G	225mm	Each
15FS250G	250mm	Each
15FS300G	300mm	Each
15FS405G	405mm (D/E)	Each



**Anthracite Grey Poly Top Nail**

Stainless steel ring shank nails with poly heads.

Code	Description	Unit
07PT6AG	Anthracite Grey 65 x 3.35mm	Pk100



**Anthracite Grey Cladding Trim 5m**

Universal channel trim.

Code	Description	Unit
15CTG	5m	Each

FOR OUR LATEST PRICES  
CALL 01493 801999 OR EMAIL US  
AT SALES@ONESITEGROUP.COM



**Anthracite Grey Soffit Board 9mm x 5m**

Fully weather proof.

Code	Description	Unit
15SB150G	150mm	Each
15SB175G	175mm	Each
15SB200G	200mm	Each
15SB225G	225mm	Each
15SB250G	250mm	Each
15SB300G	300mm	Each
15SB405G	405mm	Each

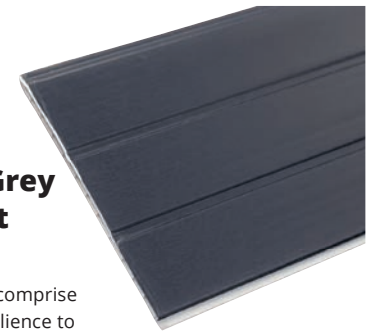

**Anthracite Grey Hollow Soffit Board 5m**

Lightweight with no compromise to durability and resilience to the weather.

Code	Description	Unit
15H300G	Soffit Board 300mm x 5m	Each
15HJTG	Joint Trim 5m	Each
15HSTG	Starter Trim 5m	Each

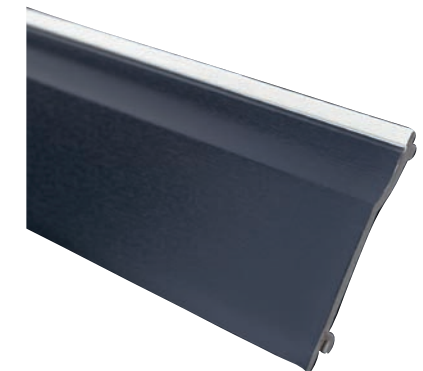

**Anthracite Grey Shiplap Cladding 5m**

Traditional shiplap profile.

Code	Description	Unit
15CS150G	150mm	Each



**Anthracite Grey Poly Top Pins**

Stainless steel ring shank pins with poly heads.

Code	Description	Unit
07PT4AG	Anthracite Grey 40 x 3.35mm	Pk250





**Rosewood Fascia Trim**

Acts as a the finishing edge that connects to the end of the rafters and trusses.

Code	Description	Unit
15FCE135R	300mm External Corner 135°	Each
15FCE3R	300mm External Corner	Each
15FCE5R	500mm External Corner	Each
15FCI3R	300mm Internal Corner	Each
15FEC3R	300mm End Cap	Each
15FJ3R	300mm Joint	Each

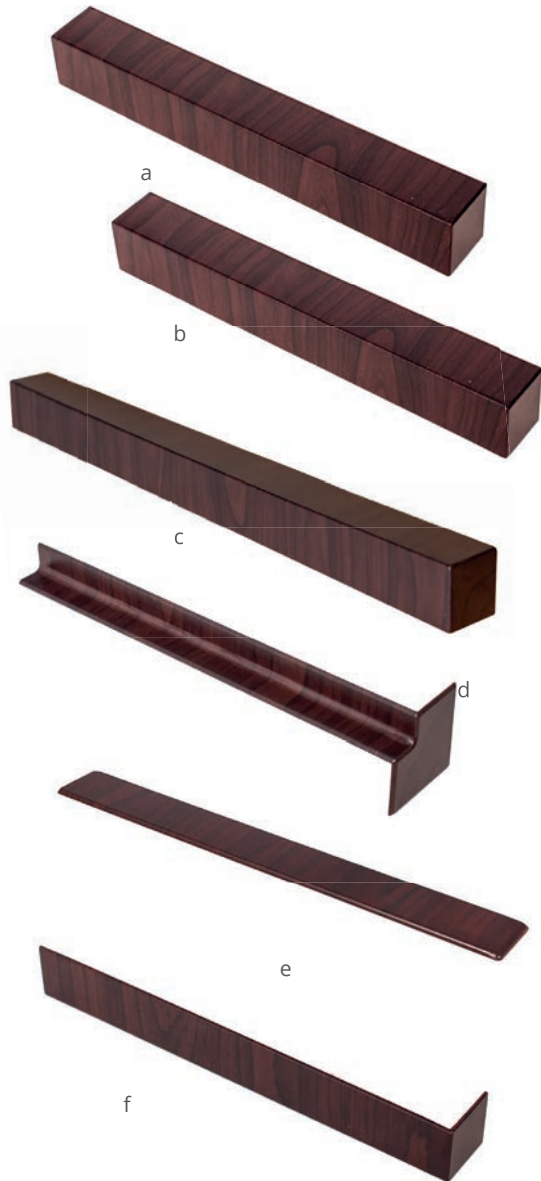

**Rosewood Square Fascia Board 16mmx5m**

Are 16mm fascia boards are BBA Certified, do not require a backing board and will carry the weight of the eaves tiles and the gutter.

Code	Description	Unit
15FS150R	150mm	Each
15FS175R	175mm	Each
15FS200R	200mm	Each
15FS225R	225mm	Each
15FS250R	250mm	Each
15FS405R	405mm (D/E)	Each



**Brown Poly Top Nail**

Stainless steel ring shank nails with poly heads.

Code	Description	Unit
07PT6BR	Brown 65 x 3.35mm	Pk100



**Rosewood Soffit Board 9mm x 5m**

Fully weather proof.

Code	Description	Unit
15SB100R	100mm	Each
15SB150R	150mm	Each
15SB175R	175mm	Each
15SB200R	200mm	Each
15SB225R	225mm	Each
15SB300R	300mm	Each
15SB405R	405mm	Each



**Brown Poly Top Pins**

Stainless steel ring shank pins with poly heads.

Code	Description	Unit
07PT4BR	Brown 40 x 2.00mm	Pk250

FOR OUR LATEST PRICES  
CALL **01493 801999** OR EMAIL US  
AT **SALES@ONESITEGROUP.COM**



**Rosewood Hollow Soffit Board 5m**

Lightweight with no compromise to durability and resilience to the weather.

Code	Description	Unit
15H300R	Soffit Board 300mm x 5m	Each
15HJTR	Joint Trim 5m	Each
15HSTR	Starter Trim 5m	Each

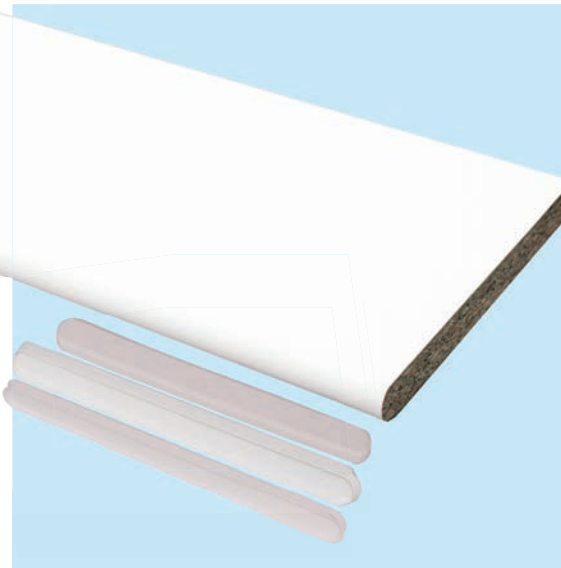

FOR OUR LATEST PRICES  
CALL 01493 801999 OR EMAIL US  
AT SALES@ONESITEGROUP.COM

### White Window Board

A neat professional window board.

Code	Description	Unit
15WB200W	Board 200mm x 5m	Each
15WB225W	Board 225mm x 5m	Each
15WB250W	Board 250mm x 5m	Each
15WB300W	Board 300mm x 3m	Each
15WB600W	Board 600mm x 3m	Each
15WBC09	Window Board Channel 9mm x 5m	Each
15WBECW	End Cap	Each
15WBEMSW	External Mitre Joint	Each
15WBMSW	Internal Mitre Joint	Each



### White Plastic Trim 5m

Provides a neat, clean and dry means of finishing the areas around window reveals.

Code	Description	Unit
15PA025W	Angle 25mm	Each
15PA050W	Angle 50mm	Each
15PA040TW	Thin Angle 40mm x 3mm	Each
15PD045W	Flexi-Angle 45mm	Each
15PA080W	Hollow Angle 80mm x 100mm	Each
15PD025W	D Section 25mm	Each
15PD050W	D Section 50mm	Each
15PD075W	Flexi-Angle 75mm	Each
15PE020W	Edge Fillet 20mm	Each
15PG045W	Architrave 45mm	Each
15PG070W	Skirting 70mm	Each
15PG095W	Skirting 95mm	Each
15PQ012W	Quadrant 12mm	Each
15PQ017W	Quadrant 17.5mm	Each
15PR015W	Rectangle 15mm x 13mm	Each
15PR025W	Rectangle 25mm x 20mm	Each

### Window Board Fixing Bracket

A simple solution to tie window boards to masonry. Manufactured from Galvanised Steel to give a high level of corrosion resistance.



Code	Description	Unit
06WBFB	-	Pk10

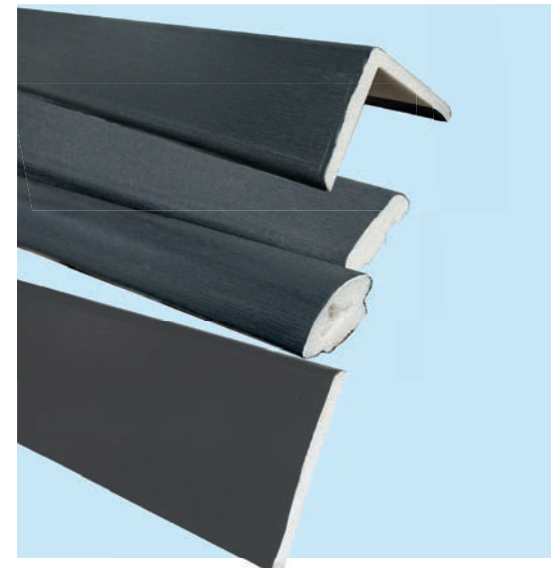

### Anthracite Grey Plastic Trim 5m

A comprehensive range of trims.

Code	Description	Unit
15PA050G	Angle 50mm	Each
15PD025G	D Section 25mm	Each
15PE020G	Edge Fillet 20mm	Each
15PG045G	Architrave 45mm	Each
15PG070G	Skirting 70mm	Each
15PG095G	Skirting 95mm	Each
15PQ017G	Quadrant 17.5mm	Each

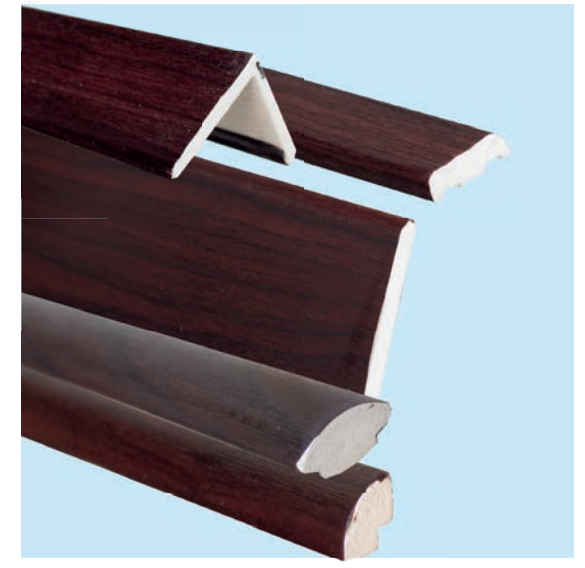
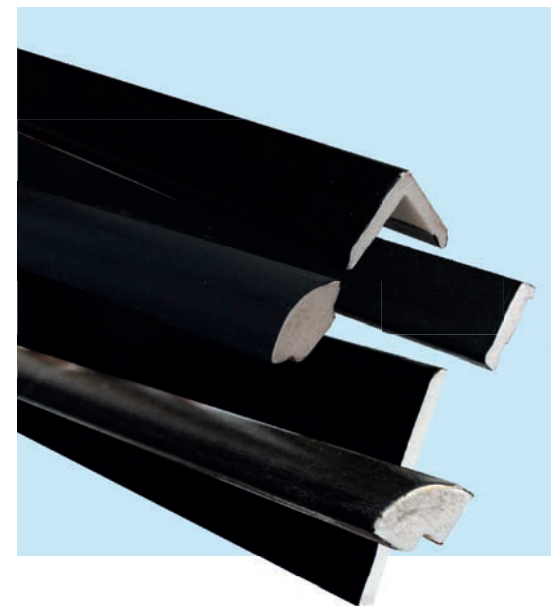

### Rosewood Plastic Trim 5m

A comprehensive range of trims.

Code	Description	Unit
15PA050R	Angle 50mm	Each
15PA080R	Hollow Angle 80mm x 100mm	Each
15PD025R	D Section 25mm	Each
15PE020R	Edge Fillet 20mm	Each
15PG045R	Architrave 45mm	Each
15PG070R	Skirting 70mm	Each
15PG095R	Skirting 95mm	Each
15PQ012R	Quadrant 12mm	Each
15PQ017R	Quadrant 17.5mm	Each

### EXPERT ADVICE

Our experts are always on hand to help, call 01493 801999



### Black Plastic Trim 5m

A comprehensive range of trims.

Code	Description	Unit
15PA025B	Angle 25mm	Each
15PA050B	Angle 50mm	Each
15PD025B	D Section 25mm	Each
15PG045B	Architrave 45mm	Each
15PG070B	Skirting 70mm	Each
15PG095B	Skirting 95mm	Each
15PQ012B	Quadrant 12mm	Each
15PQ017B	Quadrant 17.5mm	Each





**Half Round Gutter 4m**

Length 4m x Depth 50mm x Width 112mm.

Code	Description	Unit
15GRG4AG	Anthracite Grey	Each
15GRG4BK	Black	Each
15GRG4BR	Brown	Each
15GRG4WH	White	Each



**Half Round Fascia Bracket**

Fixed to the fascia designed to hold up the gutter.

Code	Description	Unit
15GRFBAG	Anthracite Grey	Each
15GRFBBK	Black	Each
15GRFBBR	Brown	Each
15GRFBWH	White	Each



**Half Round Union Bracket**

Used to connect 2 lengths of guttering together.

Code	Description	Unit
15GRUBAG	Anthracite Grey	Each
15GRUBBK	Black	Each
15GRUBBR	Brown	Each
15GRUBWH	White	Each



**Half Round Running Outlet**

Connecting 2 gutter lengths and a round downpipe.

Code	Description	Unit
15GRROAG	Anthracite Grey	Each
15GRROBK	Black	Each
15GRROBR	Brown	Each
15GRROWH	White	Each



**Half Round Stop End Outlet**

Used to cap off the gutter at the end of the run with an outlet.

Code	Description	Unit
15GRSOBK	Black	Each
15GRSOBR	Brown	Each
15GRSOWH	White	Each

FOR OUR LATEST PRICES  
CALL 01493 801999 OR EMAIL US  
AT SALES@ONESITEGROUP.COM

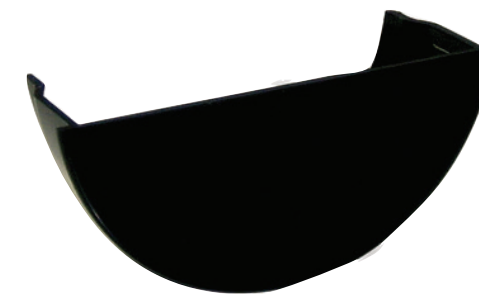

**Half Round Internal Stop End**

Used to cap off other components such as unions, angles or outlets.

Code	Description	Unit
15GRISAG	Anthracite Grey	Each
15GRISBK	Black	Each
15GRISBR	Brown	Each
15GRISWH	White	Each



**Half Round External Stop End**

Used to cap off the gutter at the end of the run.

Code	Description	Unit
15GRESAG	Anthracite Grey	Each
15GRESBK	Black	Each
15GRESBR	Brown	Each
15GRESWH	White	Each

**DON'T FORGET...**

HAVE YOU GOT  
YOUR **RAINWATER  
SCREWS?**

← GO TO PAGE 177





### 68mm Downpipe

Removes gutter water to the drain via hopper or outlet. Sold singly.

Code	Description	Unit
15GRD25AG	Anthracite Grey 2.5m	Each
15GRD25BK	Black 2.5m	Each
15GRD25BR	Brown 2.5m	Each
15GRD25WH	White 2.5m	Each
15GRD40AG	Anthracite Grey 4m	Each
15GRD40BK	Black 4m	Each
15GRD40BR	Brown 4m	Each
15GRD40WH	White 4m	Each
15GRD55AG	Anthracite Grey 5.5m	Each
15GRD55BK	Black 5.5m	Each
15GRD55BR	Brown 5.5m	Each
15GRD55WH	White 5.5m	Each



### Half Round 135° Angle

Used to change direction of the gutter.

Code	Description	Unit
15GRGA135BK	Black	Each
15GRGA135BR	Brown	Each
15GRGA135WH	White	Each

### EXPERT ADVICE

Our experts are always on hand to help, call **01493 801999**



### Universal Hopper

Dims: W247 x H150 x D165mm  
Sold singly.

Code	Description	Unit
15GRUHAG	Anthracite Grey	Each
15GRUHBK	Black	Each
15GRUHBR	Brown	Each
15GRUWH	White	Each

**FOR OUR LATEST PRICES  
CALL 01493 801999 OR EMAIL US  
AT SALES@ONESITEGROUP.COM**



### 112.5° Offset Bend

The 112.5° 68mm Square Line downpipe offset bend is used for making a 112.5° swan neck/offset from the downpipe outlet to the wall. The system offers a flow capacity in excess of round line gutter when removing rainwater from your roof. Suitable for new builds, house refurbishments, conservatories and extensions. Sold singly.

Code	Description	Unit
15GRDB112AG	Anthracite Grey	Each
15GRDB112BK	Black	Each
15GRDB112BR	Brown	Each
15GRDB112WH	White	Each

### DON'T FORGET...

### FOR MORE GUTTER ACCESSORIES

GO TO PAGE 244 >



### Half Round 90° Angle

Used to change direction of the gutter.  
Sold singly.

Code	Description	Unit
15GRGA90AG	Anthracite Grey	Each
15GRGA90BK	Black	Each
15GRGA90BR	Brown	Each
15GRGA90WH	White	Each



### 68mm Downpipe Clip

Used to attach the downpipe to the wall.  
Sold singly.

Code	Description	Unit
15GRDCAG	Anthracite Grey	Each
15GRDCBK	Black	Each
15GRDCBR	Brown	Each
15GRDCWH	White	Each





**68mm Downpipe Clip Single Fix**

Suitable for fixing downpipe to the wall.

Code	Description	Unit
15GRDCSFBK	Black	Each
15GRDCSFWH	White	Each

**EXPERT ADVICE**

Our experts are always on hand to help, call **01493 801999**



**68mm Downpipe 90° Bend**

Used to change direction of the downpipe.

Code	Description	Unit
15GRDB90AG	Anthracite Grey	Each
15GRDB90BK	Black	Each
15GRDB90BR	Brown	Each
15GRDB90WH	White	Each



**68mm Pipe Socket**

Joins downpipes together in a vertical drop using a push fit fitting.

Code	Description	Unit
15GRDSAG	Anthracite Grey	Each
15GRDSBK	Black	Each
15GRDSBR	Brown	Each
15GRDSWH	White	Each



**68mm Downpipe Shoe**

To be used at the end of a downpipe directly to the drain or a gully.

Code	Description	Unit
15GRSHAG	Anthracite Grey	Each
15GRSHBK	Black	Each
15GRSHBR	Brown	Each
15GRSHWH	White	Each

**FOR OUR LATEST PRICES  
CALL 01493 801999 OR EMAIL US  
AT SALES@ONESITEGROUP.COM**



**68mm Downpipe Branch 112.5°**

Used to bring together two downpipes, usually from a low section of roof into the main drop from the roof gutter.

Code	Description	Unit
15GRDB135AG	Anthracite Grey	Each
15GRDB135BK	Black	Each
15GRDB135BR	Brown	Each
15GRDB135WH	White	Each

**DON'T FORGET...**

**FOR DOWNPIPE  
ADAPTORS TO  
UNDERGROUND  
DRAINAGE...**

← GO TO PAGE  
**76-77**



**DON'T FORGET...**

**HAVE YOU GOT  
YOUR CHANNEL  
DRAIN?**

← GO TO PAGE **88**





**Deep Gutter 4m**

Deep flow gutters are now widely recommended, this helps prevent overflowing. Length 4m x Depth 70mm x Width 114mm

Code	Description	Unit
15GDG4AG	Anthracite Grey	Each
15GDG4BK	Black	Each
15GDG4WH	White	Each



**Deep Union Bracket**

Used to connect 2 lengths of gutter together.

Code	Description	Unit
15GDUBAG	Anthracite Grey	Each
15GDUBBK	Black	Each
15GDUBWH	White	Each

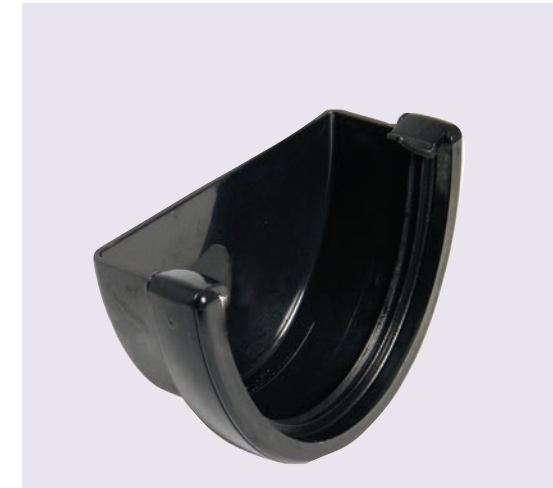

**Deep External Stop End**

Used to cap off the gutter at the end of the run.

Code	Description	Unit
15GDESBK	Black	Each
15GDESWH	White	Each



**Deep 90° Angle**

Used to change direction of the gutter.

Code	Description	Unit
15GDGA90AG	Anthracite Grey	Each
15GDGA90BK	Black	Each
15GDGA90WH	White	Each



**Deep Fascia Bracket**

Fixed to the fascia designed to hold up the gutter.

Code	Description	Unit
15GDFBAG	Anthracite Grey	Each
15GDFBBK	Black	Each
15GDFBWH	White	Each

**EXPERT ADVICE**

Our experts are always on hand to help, call **01493 801999**



**Adaptor Deep 114mm to Half Round 112mm**

Doesn't need any kind of sealant.

Code	Description	Unit
15GDGARBK	Black	Each
15GDGARWH	White	Each



**Deep Running Outlet**

Connecting 2 gutter lengths and a round downpipe.

Code	Description	Unit
15GDROAG	Anthracite Grey	Each
15GDROBK	Black	Each
15GDROWH	White	Each

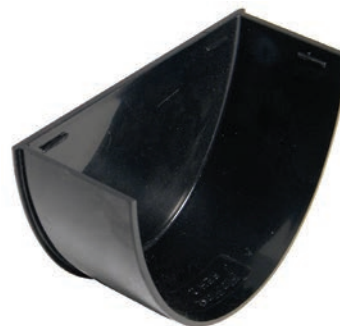

**Deep Internal Stop End**

Used to cap off other components such as unions, angles or outlets.

Code	Description	Unit
15GDISAG	Anthracite Grey	Each
15GDISBK	Black	Each
15GDISWH	White	Each



**Deep 135° Angle**

Used to change direction of the gutter.

Code	Description	Unit
15GDGA135AG	Anthracite Grey	Each
15GDGA135BK	Black	Each
15GDGA135WH	White	Each

**DON'T FORGET...**

**FOR WEATHER SEALANT**

← GO TO PAGE 134





**Square Gutter 4m**

Square downpipe are becoming increasingly popular to match the modern home look. Length 4m x Depth 57mm x Width 117mm

Code	Description	Unit
15GSG4BK	Black	Each
15GSG4BR	Brown	Each
15GSG4WH	White	Each



**Square Union Bracket**

Used to connect 2 lengths of gutter together.

Code	Description	Unit
15GSUBBK	Black	Each
15GSUBBR	Brown	Each
15GSUBWH	White	Each



**Square Internal Stop End**

Used to cap off other components such as unions, angles or outlets.

Code	Description	Unit
15GSISBK	Black	Each
15GSISBR	Brown	Each
15GSISWH	White	Each



**Square External Stop End**

Used to cap off the gutter at the end of the run.

Code	Description	Unit
15GSESBK	Black	Each
15GSESBR	Brown	Each
15GSESWH	White	Each

FOR OUR LATEST PRICES  
CALL 01493 801999 OR EMAIL US  
AT SALES@ONESITEGROUP.COM



**Square Running Outlet**

Connecting 2 gutter lengths and a round downpipe.

Code	Description	Unit
15GSROBK	Black	Each
15GSROBR	Brown	Each
15GSROWH	White	Each

**Square 90° Angle**

Used to change direction of the gutter.

Code	Description	Unit
15GSGA90BK	Black	Each
15GSGA90BR	Brown	Each
15GSGA90WH	White	Each



**Square Fascia Bracket**

Fixed to the fascia designed to hold up the gutter.

Code	Description	Unit
15GSFBBK	Black	Each
15GSFBBR	Brown	Each
15GSFBWH	White	Each



**Square Stop End Outlet**

Used to cap off the gutter at the end of the run, with an outlet.

Code	Description	Unit
15GSSOBK	Black	Each
15GSSOBR	Brown	Each
15GSSOWH	White	Each



**Square 135° Angle**

Used to change direction of the gutter.

Code	Description	Unit
15GSGA135BK	Black	Each
15GSGA135BR	Brown	Each
15GSGA135WH	White	Each



**Adaptor Square  
117mm to Half Round 112mm**

Doesn't need any kind of sealant.

Code	Description	Unit
15GSGARBK	Black	Each
15GSGARBR	Brown	Each
15GSGARWH	White	Each



### 65mm Square Downpipe

Square downpipe are becoming increasingly popular to match the modern home look.

Code	Description	Unit
15GSD25BK	Black 2.5m	Each
15GSD25BR	Brown 2.5m	Each
15GSD25WH	White 2.5m	Each
15GSD40BK	Black 4m	Each
15GSD40WH	White 4m	Each
15GSD55BK	Black 5.5m	Each
15GSD55BR	Brown 5.5m	Each
15GSD55WH	White 5.5m	Each

**FOR OUR LATEST PRICES  
CALL 01493 801999 OR EMAIL US  
AT SALES@ONESITEGROUP.COM**



### 65mm Square 112.5° Offset Bend

Used to change direction of the downpipe.

Code	Description	Unit
15GSDB112BK	Black	Each
15GSDB112BR	Brown	Each
15GSDB112WH	White	Each



### 65mm Square Downpipe Clip Stand-off

For fitting with a gap between wall and downpipe.

Code	Description	Unit
15GSDCSOBK	Black	Each
15GSDCSOBR	Brown	Each
15GSDCSOWH	White	Each



### 65mm Square Downpipe Clip Flush

For fittings touching the wall.

Code	Description	Unit
15GSDCFLBK	Black	Each
15GSDCFLWH	White	Each



### 65mm Square Pipe Socket

Joins downpipes together in a vertical drop using a push fit fitting.

Code	Description	Unit
15GSDSBK	Black	Each
15GSDSBR	Brown	Each
15GSDSWH	White	Each



### Adaptor Square 65mm to Round 68mm

Doesn't need any kind of sealant.

Code	Description	Unit
15GSDARBK	Black	Each
15GSDARBR	Brown	Each
15GSDARWH	White	Each



### 65mm Square Branch 112.5°

Join two downpipes together.

Code	Description	Unit
15GSDB135BK	Black	Each
15GSDB135BR	Brown	Each
15GSDB135WH	White	Each



### 65mm Square 90° Bend

Used to change direction of the downpipe.

Code	Description	Unit
15GSDB90BK	Black	Each
15GSDB90BR	Brown	Each
15GSDB90WH	White	Each

### EXPERT ADVICE

Our experts are always on hand to help, call **01493 801999**



### 65mm Square Downpipe Shoe

To be used at the end of a downpipe directly to the drain or a gully.

Code	Description	Unit
15GSSHBK	Black	Each
15GSSHBR	Brown	Each
15GSSHWH	White	Each





**FREE GIFT**  
WITH ANY ORDER OVER £350

**OGEE GUTTER 120MM**



**NEED STRUCTURAL STEEL?**  
Speak to one of our team on **01493 801999** to find out how we can help get your project completed faster.



**Ogee Gutter 4m**

Has a double curve with the shape of an 'S'. Often used on period buildings. Length 4m x Depth 80mm x Width 120mm.

Code	Description	Unit
15GOG4BK	Black	Each
15GOG4WH	White	Each



**Ogee Union Bracket**

Used to connect 2 lengths of gutter together.

Code	Description	Unit
15GOUBBK	Black	Each
15GOUBWH	White	Each

**EXPERT ADVICE**

Our experts are always on hand to help, call **01493 801999**



**Ogee Running Outlet**

Connecting 2 gutter lengths and a round downpipe.

Code	Description	Unit
15GOROBK	Black	Each
15GOROWH	White	Each



**Ogee Fascia Bracket**

Fixed to the fascia designed to hold up the gutter.

Code	Description	Unit
15GOFBBK	Black	Each
15GOFBWH	White	Each

**DON'T FORGET...**

**BOTTLE GULLYS...**

**< GO TO PAGE 78**







**Ogee Stop End Outlet L/H**

Use where an outlet is at an end of a run.

Code	Description	Unit
15GOSOLBK	Black	Each
15GOSOLWH	White	Each



**Ogee Stop End Outlet R/H**

Use where an outlet is at an end of a run.

Code	Description	Unit
15GOSORBK	Black	Each
15GOSORWH	White	Each



**Ogee External Stop End L/H**

Used to cap off the gutter at the end of the run.

Code	Description	Unit
15GOESLBK	Black	Each
15GOESLWH	White	Each



**Ogee External Stop End R/H**

Used to cap off the gutter at the end of the run.

Code	Description	Unit
15GOSORBK	Black	Each
15GOSORWH	White	Each

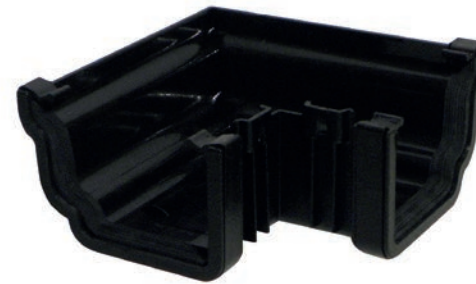

**Ogee 90° Angle External**

Used to change direction of the gutter.

Code	Description	Unit
15GOGA90EBK	Black	Each
15GOGA90EWH	White	Each



**Ogee 90° Angle Internal**

Used to change direction of the gutter.

Code	Description	Unit
15GOGA90IBK	Black	Each
15GOGA90IWH	White	Each



**Ogee 135° Angle External**

Used to change direction of the gutter.

Code	Description	Unit
15GOGA135EBK	Black	Each
15GOGA135EWH	White	Each



**Ogee 135° Angle Internal**

Used to change direction of the gutter.

Code	Description	Unit
15GOGA135IBK	Black	Each
15GOGA135IWH	White	Each



**Adaptor Half Round  
112mm to Ogee 120mm L/H**

Doesn't need any kind of sealant.

Code	Description	Unit
15GOGARLBK	Black	Each
15GOGARLWH	White	Each



**Adaptor Half Round  
112mm to Ogee 120mm R/H**

Doesn't need any kind of sealant.

Code	Description	Unit
15GOGARRBK	Black	Each
15GOGARRWH	White	Each





**Super Deep Gutter 4m**

High capacity gutter for commercial buildings, hotels, flats or a house with a large roof area.  
Length 4m x Depth 108mm x Width 170mm.

Code	Description	Unit
15GXG4BK	Black	Each



**Super Deep Union Bracket**

Used to connect 2 lengths of gutter together.

Code	Description	Unit
15GXUBBK	Black	Each



**Super Deep Running Outlet**

Connecting 2 gutter lengths and a round downpipe.

Code	Description	Unit
15GXROBK	Black	Each

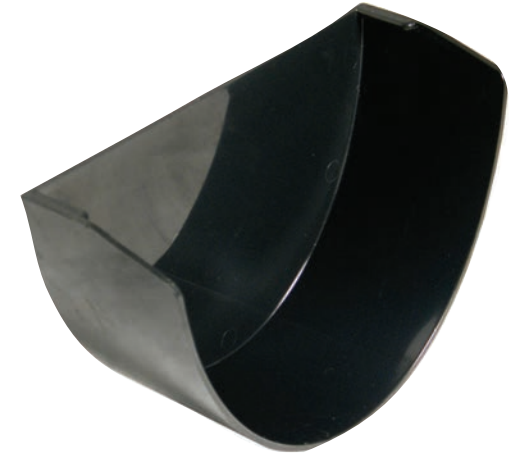

**Super Deep Internal Stop End**

Used to cap off other components such as unions, angles or outlets.

Code	Description	Unit
15GXISBK	Black	Each



**Super Deep Fascia Bracket**

Fixed to the fascia designed to hold up the gutter.

Code	Description	Unit
15GXFBBK	Black	Each

FOR OUR LATEST PRICES  
CALL **01493 801999** OR EMAIL US  
AT [SALES@ONESITEGROUP.COM](mailto:SALES@ONESITEGROUP.COM)

**DON'T FORGET...**

TO FIND  
**SOIL PIPE  
DOWNPIPES...**

← GO TO PAGE 92



**EXPERT ADVICE**

Our experts are always on hand to help, call **01493 801999**

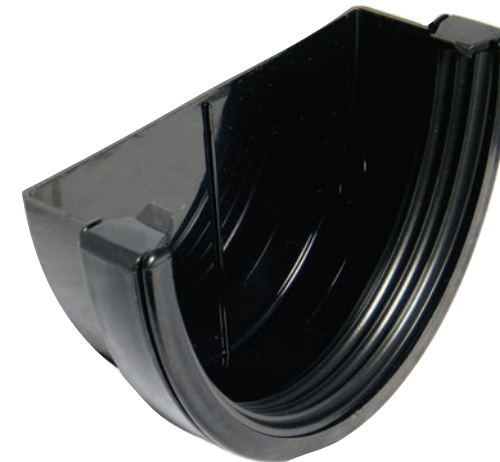
**Super Deep External Stop End**

Used to cap off the gutter at the end of the run.

Code	Description	Unit
15GXESBK	Black	Each



**Super Deep 90° Angle**

Used to change direction of the gutter.

Code	Description	Unit
15GXGA90BK	Black	Each



**Half Round Gutter 4m**

Popular and the standard choice of gutter.  
Length 4m x Depth 50mm x Width 112mm.

Code	Description	Unit
15GRG4CI	Cast Iron Style	Each



**Half Round Union Bracket**

Used to connect 2 lengths of gutter together.

Code	Description	Unit
15GRUBCI	Cast Iron Style	Each



**Half Round External Stop End**

Used to cap off the gutter at the end of the run.

Code	Description	Unit
15GRESCI	Cast Iron Style	Each



**Half Round Internal Stop End**

Used to cap off other components such as unions, angles or outlets.

Code	Description	Unit
15GRISCI	Cast Iron Style	Each

**FOR OUR LATEST PRICES  
CALL 01493 801999 OR EMAIL US  
AT SALES@ONESITEGROUP.COM**



**Half Round Running Outlet**

Connecting 2 gutter lengths and a round downpipe.

Code	Description	Unit
15GRROCI	Cast Iron Style	Each



**Half Round Fascia Bracket**

Fixed to the fascia designed to hold up the gutter.

Code	Description	Unit
15GRFBCI	Cast Iron Style	Each



**Half Round Stop End Outlet**

Connect gutter and downpipe.

Code	Description	Unit
15GRSOCI	Cast Iron Style	Each

**FREE GIFT**  
WITH ANY ORDER OVER £350!  
**CALL 01493 801999 TO PLACE YOUR ORDER NOW**



**Half Round 90° Angle**

Used to change direction of the gutter.

Code	Description	Unit
15GRGA90CI	Cast Iron Style	Each



**Half Round 135° Angle**

Used to change direction of the gutter.

Code	Description	Unit
15GRGA135CI	Cast Iron Style	Each





**Deep Gutter 4m**

Deep flow gutters are now widely recommended, this helps prevent overflowing. Length 4m x Depth 71mm x Width 114mm.

Code	Description	Unit
15GDG4CI	Cast Iron Style	Each



**Deep Union Bracket**

Used to connect 2 lengths of gutter together.

Code	Description	Unit
15GDUBCI	Cast Iron Style	Each



**Deep Internal Stop End**

Used to cap off other components such as unions, angles or outlets.

Code	Description	Unit
15GDESCI	Cast Iron Style	Each



**Deep External Stop End**

Used to cap off the gutter at the end of the run.

Code	Description	Unit
15GDESCI	Cast Iron Style	Each

**EXPERT ADVICE**

Our experts are always on hand to help, call **01493 801999**



**FOR OUR LATEST PRICES  
CALL 01493 801999 OR EMAIL US  
AT SALES@ONESITEGROUP.COM**



**Deep Fascia Bracket**

Fixed to the fascia designed to hold up the gutter.

Code	Description	Unit
15GDFBCI	Cast Iron Style	Each



**Deep Running Outlet**

Connecting 2 gutter lengths and a round downpipe.

Code	Description	Unit
15GDROCI	Cast Iron Style	Each



**Deep 90° Angle**

Used to change direction of the gutter.

Code	Description	Unit
15GDGA90CI	Cast Iron Style	Each



**Deep 135° Angle**

Used to change direction of the gutter.

Code	Description	Unit
15GDGA135CI	Cast Iron Style	Each



**Ogee Gutter 4m**

Has a double curve with the shape of an 'S'.  
Often used on period buildings.  
Length 4m x Depth 70mm x Width 120mm.

Code	Description	Unit
15GOG4CI	Cast Iron Style	Each



**Ogee Union Bracket**

Used to connect 2 lengths of gutter together.

Code	Description	Unit
15GOUBCI	Cast Iron Style	Each



**Ogee External Stop end L/H**

Use where the outlet is at the end of a run.

Code	Description	Unit
15GOESLCI	Cast Iron Style	Each



**Ogee External Stop end R/H**

Use where the outlet is at the end of a run.

Code	Description	Unit
15GOESRCI	Cast Iron Style	Each



**Ogee Fascia Bracket**

Fixed to the fascia designed to hold up the gutter.

Code	Description	Unit
15GOFBCI	Cast Iron Style	Each



**Ogee Running Outlet**

Connecting 2 gutter lengths and a round downpipe.

Code	Description	Unit
15GOROCI	Cast Iron Style	Each



**Ogee 90° Angle External**

Used to change direction of the gutter.

Code	Description	Unit
15GOGA90ECI	Cast Iron Style	Each

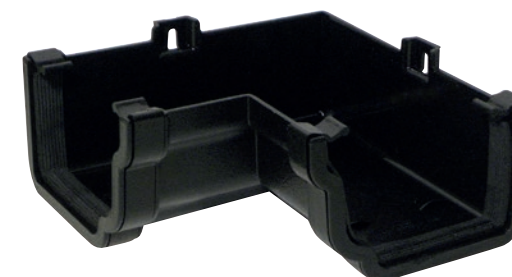

**Ogee 90° Angle Internal**

Used to change direction of the gutter.

Code	Description	Unit
15GOGA90ICI	Cast Iron Style	Each



**Ogee Stop end Outlet L/H**

Use where the outlet is at the end of a run.

Code	Description	Unit
15GOSOLCI	Cast Iron Style	Each

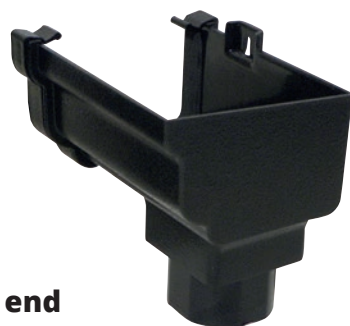

**Ogee Stop end Outlet R/H**

Use where the outlet is at the end of a run.

Code	Description	Unit
15GOSORCI	Cast Iron Style	Each



**Ogee 135° Angle External**

Used to change direction of the gutter.

Code	Description	Unit
15GOGA135ECI	Cast Iron Style	Each



**Ogee 135° Angle Internal**

Used to change direction of the gutter.

Code	Description	Unit
15GOGA135ICI	Cast Iron Style	Each



**Round 68mm Downpipe 2.5m**

Removes gutter water to the drain via hopper or outlet.

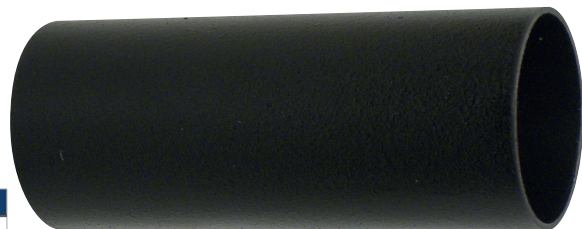

Code	Description	Unit
15GRD25CI	Cast Iron Style	Each

**Round 68mm  
112.5°  
Offset Bend**

Used to change direction of the downpipe.



Code	Description	Unit
15GRDB112CI	Cast Iron Style	Each

**Round 68mm  
90° Bend**

Used to change direction of the downpipe.



Code	Description	Unit
15GRDB90CI	Cast Iron Style	Each

**Round 68mm Downpipe  
Clip with Lugs**

Used to attach the downpipe to the wall.



Code	Description	Unit
15GRDCLCI	Cast Iron Style	Each

**Round 68mm  
Downpipe Shoe with Lugs**

Used to attach the downpipe to the wall.



Code	Description	Unit
15GRSHLCI	Cast Iron Style	Each



**Round 68mm Ogee Hopper**

Dims: W312 x H258 x D210mm

Code	Description	Unit
15GROHCI	Cast Iron Style	Each



**Round 68mm Branch 112.5°**

Used to change direction of the downpipe.

Code	Description	Unit
15GRDB135CI	Cast Iron Style	Each



**Round 68mm Pipe Socket  
with Lugs**

Used to attach the downpipe to the wall.

Code	Description	Unit
15GRDSL CI	Cast Iron Style	Each

**DON'T FORGET...**

**FOR DOWNPIPE  
ADAPTORS TO  
UNDERGROUND  
DRAINAGE...**

← GO TO PAGE  
76-77





FOR OUR LATEST PRICES  
CALL **01493 801999** OR EMAIL US  
AT **SALES@ONESITEGROUP.COM**



**Side Rafter Bracket  
(inc. Bolt, Wing Nut & Washer)**

Often used on property's where there is no fascia board. This can be screwed onto the side of the foot of the rafters at the eaves.

Code	Description	Unit
15SRB	Each	Each



**Rise & Fall Bracket Universal**

Use with Deep flow guttering - change to - Use in conjunction with appropriate gutter bracket.

Code	Description	Unit
15RFBU	Each	Each



**Rise & Fall Bracket Half Round**

No additional fascia bracket required. Only suitable for half round.

Code	Description	Unit
15RFBR	Each	Each



**Rainwater Diverter**

Allows flow to go from the downpipe, directly to a water butt.

Code	Description	Unit
15RDBK	Black	Each

**EXPERT ADVICE**

Our experts are always on hand to help, call **01493 801999**



**Plastic Balloon Guard 65mm**

Prevent debris from blocking the flow.

Code	Description	Unit
15GBG	Black	Each

**FREE GIFT**

WITH ANY ORDER  
OVER £350!

CALL **01493 801999**  
TO PLACE YOUR  
ORDER NOW

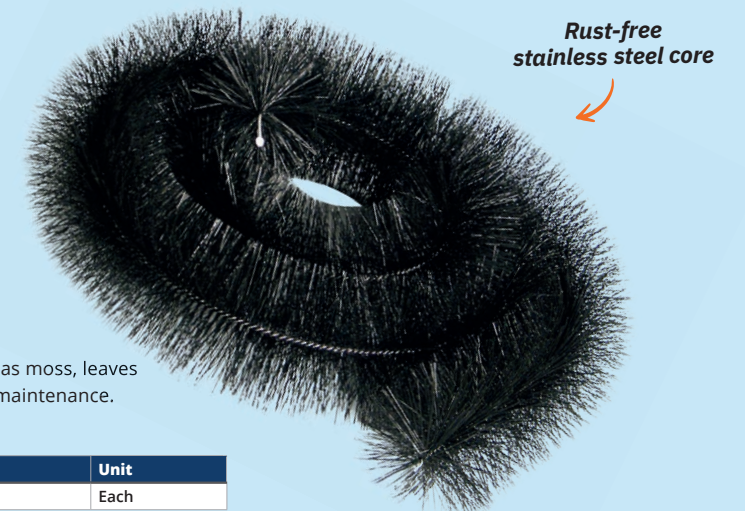

**Flexible Gutter Brush**

Keeps gutters free from debris such as moss, leaves and twigs. Simple to install and low maintenance. Flexes to fit virtually any guttering.

Code	Description	Unit
15GB2	2m	Each





**Protection Board**

Protects your floor, wall and doors.

Code	Description	Unit
19PB1224	2mm x 1.2m x 2.4m Black	Each



**Building Paper 90g/m<sup>2</sup>**

Economical and versatile can be used to keep main walkways clean just before handover.

Code	Description	Unit
19BP10090	1 x 100m	Each



**Protection Cardboard**

Corrugated card protection for strong and long lasting protection around windows, doors, stairs, walls and floors.

Code	Description	Unit
19PC50	500mu 1 x 50m	Each

**DON'T FORGET...**

**DO YOU NEED  
DUCT TAPE?**

GO TO PAGE **>**  
**250**



**Bubble Wrap**

Can be used for shipping or storage of fragile goods.

Code	Description	Unit
19BW20015	1.5 x 200m	Each



**Stretch Wrap**

Heavy Duty 35mu for non-adhesive protection. Ideal for securing or binding items together.

Code	Description	Unit
19SW400	400mm x 250m Clear	Each

**EXPERT ADVICE**

Our experts are always on hand to help, call **01493 801999**



FOR OUR LATEST PRICES  
CALL **01493 801999** OR EMAIL US  
AT **SALES@ONESITEGROUP.COM**



**Protection Film**

Clear: Protects against paint, plaster and dust. Rip-resistant and reverse rolled for easy installation.

Blue: UV stable self adhesive film designed for protection of windows and glazing. Provides instant protection against nonimpact scratches, dust, paint splatters and plaster splashes.

Red: Self-adhesive film designed to protect smooth finished surfaces. Used on most non-porous surfaces such as kitchen units and worktops, radiators, doors and laminate flooring.

Code	Description	Unit
19CS600	Carpet 600mm x 100m Clear	Each
19GP600	Glass 600mm x 100m Blue	Each
19HF600	Multi Hard Floor 600mm x 100m Red	Each



### Dust Sheet

**Professional:** High quality dust sheet for multiple uses including floor and furniture covering during decoration. Helps protect from dust, dirt, paint splashes and spatter.

**Laminated:** The same high quality dust sheet with a lamination to greatly reduce risk of paint and liquid soak-through. Washable and reusable

**For Stairs:** High quality and is cut to a convenient width to suit staircases, avoiding the need to fold and therefore reducing risk of trips and falls.

Code	Description	Unit
19DS2436	2.4 x 3.6m	Each
19DSL2436	2.4 x 3.6m Laminated	Each
19DS0973	0.9 x 7.3m (for Stairs)	Each



### Door Protector Sleeve

Protect finished doors.

Code	Description	Unit
19DPS	1 x 2.1m	Pk20



### Door Jamb Protector

Mainly designed for protection of Door Frames and joinery from damage on site although uses include the protection of handrails, balustrades, newel posts, door jambs, and UPVC or stone window and door sills, minimising the need for repairs.

Code	Description	Unit
19DJP2	114mm x 2m	Each

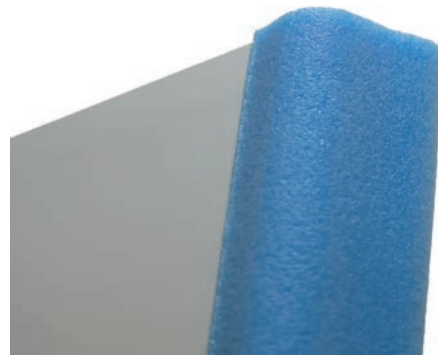

### Door Edge Protector

High-density foam with a U-shaped profile available in a range of sizes to suit most applications. Uses include the protection of door, worktop, edges and handrails.

Code	Description	Unit
19DEP2	28mm x 2m	Each



### Temporary Downpipe Tubing

Tubing typically used to create a non-permanent and unobtrusive downpipe to assist in the completion of external wall finishing.

Code	Description	Unit
19TDP125	125mm x 330m Clear	Each



### Debris Netting

Supplied as a single roll, with an extra close weave and thick monofilament yarn. Not suitable for use as a safety net, but great as a privacy net or screen, or for open agricultural barns where the netting will afford some weather protection but still allow airflow.

Code	Description	Unit
19DN50	2 x 50m	Each

### DON'T FORGET...

### LOOKING FOR HESSIAN?

GO TO PAGE  
120



### Jubilee Clip BZP

Also known as hose clips or clamps. Ideal for securing temporary downpipe to outlets.

Code	Description	Unit
19JC60080	60-80mm	Each
19JC90120	90-120mm	Each



### Cable Tie

Heat-resistant nylon.

Code	Description	Unit
19CT36140	3.6 x 140mm	Pk100
19CT48370	4.8 x 370mm	Pk100
19CT76370	7.6 x 370mm	Pk100



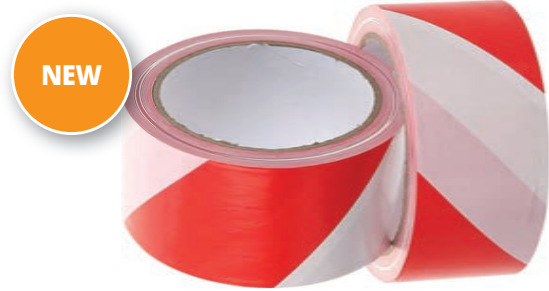

NEW

### Red and White Sticky Hazard Tape

Perfect for marking out areas, hazardous zones, social distancing areas and boundaries

Code	Description	Unit
16HTSA	Sticky Hazard Tape	Each



### Construction Clean Room Tape

Has a specialist adhesive which removes cleanly from internal hard and soft surfaces, saving you time and money.

Code	Description	Unit
19CRT50	50mm x 33m	Each

FOR OUR LATEST PRICES  
CALL **01493 801999** OR EMAIL US  
AT **SALES@ONESITGROUP.COM**



### Barrier Tape Red/White

Come with a dispensing box. Non-adhesive barrier tape for cordoning off areas.

Code	Description	Unit
19BARR	72mm x 500m	Each



### Masking Tape

General purpose trade quality masking tape suitable for many uses. Easily removable within 3 days.

Code	Description	Unit
19MT25	25mm x 50m	Each
19MT50	50mm x 50m	Each
19MTL25	25mm x 25m Low Tack	Each
19MTL50	50mm x 25m Low Tack	Each



### Duct Tape

Medium duty, suitable for everyday use with easy tear and good for multiple surfaces.

Code	Description	Unit
19DT050SL	50mm x 50m Silver	Each
19DT075BK	75mm x 50m Black	Each

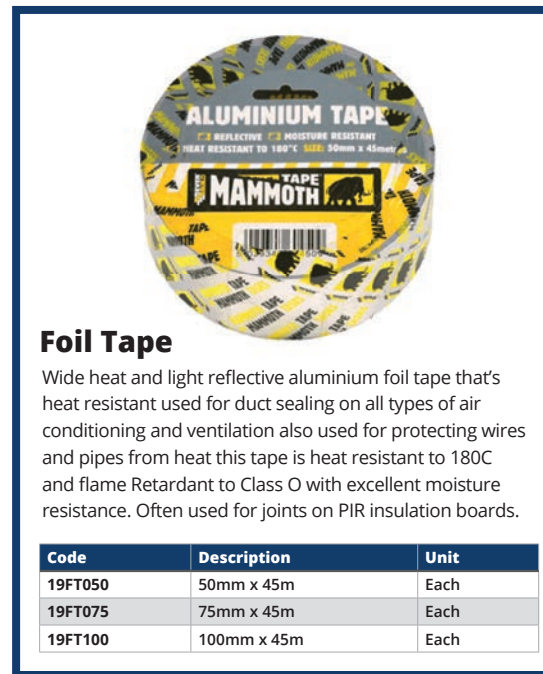

### Foil Tape

Wide heat and light reflective aluminium foil tape that's heat resistant used for duct sealing on all types of air conditioning and ventilation also used for protecting wires and pipes from heat this tape is heat resistant to 180C and flame Retardant to Class O with excellent moisture resistance. Often used for joints on PIR insulation boards.

Code	Description	Unit
19FT050	50mm x 45m	Each
19FT075	75mm x 45m	Each
19FT100	100mm x 45m	Each

**EXPERT ADVICE**

Our experts are always on hand to help, call **01493 801999**



### Insulation Tape

Black electrical tape for insulation and colour-coding

Code	Description	Unit
19ITBL	Insulation Tape	Each



### Parcel Tape

Will stick to paper, cardboard plastic etc.

Code	Description	Unit
19PT48BF	48mm x 50m Buff	Each
19PT48CL	48mm x 50m Clear	Each

NEW



### Double Sided Tape

Premium quality tape with high tack adhesive. Suitable for sticking most materials to smooth surfaces.

Code	Description	Unit
19DST50	50mm x 25m	Each

**1. INTERPRETATION**

- (a) In these Conditions 'OneSite' means OneSite Building Products Ltd or any subsidiary company or agent authorised by them and 'the Purchaser' means the person or persons, firm or company purchasing from or doing business with OneSite.
- (b) 'The Goods' means all products supplied by OneSite to the Purchaser, whether by means of sale, hire or otherwise, and whether distributed by OneSite or as agents for another.

**2. GENERAL**

- (a) These Conditions of Sale should be read in conjunction with any Special Conditions included in OneSite's quotations.
- (b) OneSite reserves the right to accept or refuse any order given. In the event of the refusal of any order, no damages or expenses of any kind shall be payable by OneSite.
- (c) OneSite shall in no event be liable for any inaccuracy or misdescription of the Goods, or for any direct or consequential loss or damage resulting from it. This includes loss or damage as a result of any defect in the Goods (despite any written, oral or implied representation, warranty or conditions that may have been made or given at any point before or during the making or purporting to be part of the agreement for sale). OneSite shall in no event be liable for fundamental breach of the agreement for sale.
- (d) In purchasing the Goods from OneSite on these Conditions, the Purchaser is deemed to acknowledge that they do not rely upon the skill or judgement of OneSite or its employees or agents as to matters connected with the Goods.
- (e) The Purchaser shall be responsible for providing any guard or protection necessary to comply with any statutory requirements in connection with the operation or installation of any of the Goods or machinery supplied by OneSite.
- (f) Any complaints about the Goods supplied shall only be entertained by OneSite if made within 48 hours of delivery.
- (g) Credit will only be given for Goods returned if:
- The Goods are a stock item at OneSite;
  - The Goods are in resaleable condition;
  - The Goods are returned within 28 days of delivery;
  - Advice Note or Invoice Number is quoted, and;
  - OneSite has issued a Collection Note for the Goods.
- (h) OneSite reserves the right to deduct a percentage from the original cost any Goods returned when crediting, as follows:
- 10% when Goods are returned by the Purchaser to OneSite's premises.

- 20% when Goods are collected by OneSite.

- All samples will be charged at the current rate and are non-returnable.
- Cancellation of non-stock or purpose-made Goods cannot be accepted after the Goods have been manufactured by OneSite's supplier. Non-stock or purpose-made goods cannot be returned.
- All samples will be charged at the current rate and are non-returnable.
- Cancellation of non-stock or purpose-made Goods cannot be accepted after the Goods have been manufactured by OneSite's supplier. Non-stock or purpose-made goods cannot be returned.

**3. PAYMENT**

- (a) Unless terms are agreed otherwise (in writing), all sums become due and payable under these Conditions no later than 30 days from the end of invoice month.
- (b) There shall be no payment, for purposes of these Conditions, until any cheque has been cleared.
- (c) Time for payment shall be of the essence.
- (d) OneSite reserves the right to charge interest at the rate of 3% above the base rate from time to time of Santander Bank on all overdue accounts, such interest being deemed to accrue on a day-to-day basis from the due date of payment under paragraph (a) of this Condition.
- (e) The Purchaser shall have no right of set off, statutory or otherwise.
- (f) If the Purchaser (being a company) has a petition presented for its winding-up, or passes a resolution for voluntary winding-up, other than for the purposes of a bona fide amalgamation or reconstruction with its creditors, or has a receiver appointed of all or any part of its assets, or (being an individual) becomes bankrupt or insolvent, or enters into any arrangement with its creditors, or commits a material or serious breach of this Agreement (and in the case of such a breach being remediable, fails to remedy it within 7 days of receiving notice to do so), he will be deemed to have repudiated the Contract.
- (g) OneSite reserves the right at any time at its discretion to demand security for payment before continuing with or delivering any order.

**4. RISK AND THE PASSING OF PROPERTY**

- (a) Risk in the Goods shall pass to the Purchaser when the Goods are delivered to or collected by the Purchaser or its agent.
- (b) In spite of risk in the Goods passing in accordance with paragraph (a) of this Condition, title in the Goods shall not pass to the Purchaser until one of the following occurs:
- Payment is received by OneSite for the Goods and no other amounts remain outstanding from the Purchaser to OneSite in respect of other Goods supplied by OneSite.
  - The Purchaser sells the Goods in accordance with the provisions of these Conditions, in which case title to the Goods shall be deemed to have passed to the Purchaser immediately prior to delivery of the Goods to the Purchaser's customer.
  - OneSite waives its rights under paragraph (b) of this Condition in respect of specified Goods, whereupon title to the said Goods shall forthwith vest in the Purchaser.
- (c) The Purchaser is licensed by OneSite to use or to agree to the sale of the Goods delivered to the Purchaser, subject to the Conditions set out in paragraph (d) below.
- (d) Until title to the Goods passes:
- The Purchaser will hold the Goods as fiduciary agent and bailee for the Company.
  - The Goods shall be subject to paragraph (c) of this Condition, be kept separate and distinct from all other property of the Purchaser and of third parties and in good and substantial repair and condition, and be stored in such a way as to be clearly identifiable as belonging to OneSite.
  - OneSite may at any time revoke the power of sale and use contained in paragraph of this Condition by notice to the Purchaser if the Purchaser is in default for longer than 14 days in the payment of any sum whatsoever due to OneSite, whether in respect of any of the Goods supplied at any time by it to the Purchaser, or if OneSite has bona fide doubts as to the solvency of the Purchaser.
- (e) The Purchaser's power of sale and use contained in paragraph (c) of this Condition shall automatically cease if the Purchaser has a petition presented for its winding-up or passes a resolution for voluntary winding-up otherwise than for the purpose of a bona fide amalgamation or reconstruction with its creditors, or has a receiver appointed of all or any part of its assets, or becomes bankrupt or insolvent, or enters into any arrangements with creditors, or takes or suffers any similar action in consequence of debts, or carries out or undergoes any analogous act or proceeding under foreign law.
- (f) Upon determination of the Purchaser's power of sale and use pursuant to sub-clause (g) iii. of paragraph (d) of this Condition the Purchaser shall place any Goods in its possession or under its control and unsold at the disposal of OneSite and OneSite shall be entitled to enter upon any premises of the Purchaser for the purpose of removing such goods.

**5. DELIVERY**

- (a) Delivery will be deemed to have been effected after the Goods leave the premises of OneSite, or as the case may be the premises of the suppliers to OneSite (in circumstances where the Goods are delivered direct from such suppliers).
- (b) Time of delivery is not of the essence.
- (c) OneSite shall not be liable for any loss whatsoever or howsoever arising caused by its non-delivery or by the failure to make Goods ready for collection on the due date.
- (d) OneSite reserves the right to make delivery by instalments and to tender a separate invoice in respect of each instalment.
- (e) When delivery is to be by instalments or OneSite exercises its right to deliver by instalments under paragraph (d) of this Condition or if there be a delay in the delivery of any one or more instalments for whatever reason this will not entitle the Purchaser to treat the Contract as repudiated or to damages.
- (f) Deviations in quantity of the Goods delivered (representing not more than 10% by value) from that stated in these Conditions shall not give the Purchaser any right to reject the Goods or to claim damages and the Purchaser shall be obliged to accept and pay at the Contract rate for the quantity of the Goods delivered.
- (g) OneSite reserves the right to make a delivery charge according to the circumstances of each order. Deliveries of £50.00 nett goods value (not including Value Added Tax) and over are carriage paid within OneSite's normal delivery area. OneSite reserves the right to change this delivery area at any time without notification to the Purchaser. Under £50.00 a surcharge of £10.00 will be applied.
- (h) Shortages must be notified to OneSite within 48 hours of delivery.
- (i) Any orders placed before 4:30pm for products OneSite designates to hold in stock at its premises, are available for delivery the following working day (Monday to Friday, inclusive). All other orders are subject to availability as specified by OneSite at its discretion

**6. INDEMNITY**

OneSite shall not be liable for any consequential loss of any description incurred by the Purchaser as a result of any failure or fault in the Goods, or for any damages or personal injuries or other losses, howsoever they are caused directly or indirectly by the Goods.

**7. PRICES**

Goods will be invoiced at prices ruling at date of despatch unless agreed in writing between the parties.





**PRIVACY POLICY**

At OneSite we understand your requirement for personal information to be respected, safeguarded and used in the correct manner. As such, we are committed to collecting and handling personal information responsibly and securely and in accordance with this Privacy Policy, which explains how OneSite will collect and use your personal information.

**1. WHAT PERSONAL INFORMATION WE COLLECT AND STORE, AND HOW WE USE IT**

Whether a customer of our products, an end-user or a supplier, we are likely to collect a limited amount of personal data to enable us to provide a quality customer experience, fulfil contractual obligations and respond to your requests, as well as for other legitimate reasons such as news, product updates and offers.

You may provide personal information to OneSite when you contact us via email, mail, telephone, social media, face to face, on our premises or through events and exhibitions. We may also ask for your personal information through forms on our website, forms we send to you via email or mail and in some instances, we may ask you to provide consent to store and process your personal information.

The table below outlines the personal information we will collect and store, why we need it and what we use your personal information for.

**TRADE CUSTOMERS**

Personal Information that may be collected	Why we need it and what it's used for
<ul style="list-style-type: none"> <li>Name</li> <li>Company Name</li> <li>Email</li> <li>Telephone Number</li> <li>Address</li> <li>Date of Birth</li> </ul>	<p>This personal information will be collected and stored to;</p> <ul style="list-style-type: none"> <li>Fulfil contractual obligations, such as processing and delivering orders, responding to requests, enquiries, and complaints and provide services requested by you.</li> <li>Deliver relevant news, product updates, surveys and promotions within our legitimate interests which we think will be of interest to you.</li> <li>If you have provided consent, we may store and process your date of birth to provide timely birthday messages, gifts or offers.</li> </ul>

**END USERS**

Personal Information that may be collected	Why we need it and what it's used for
<ul style="list-style-type: none"> <li>Name</li> <li>Email</li> <li>Telephone Number</li> <li>Address</li> <li>Proof of purchase</li> <li>Additional information you provide within requests or enquiries</li> </ul>	<p>This personal information will be collected and stored to;</p> <ul style="list-style-type: none"> <li>Respond to your requests and enquiries</li> <li>Process product returns and replacements</li> <li>Register your product warranty</li> <li>Where you have provided consent, to deliver relevant news, product updates, surveys and promotions.</li> </ul>

**2. HOW WE SAFEGUARD YOUR PERSONAL INFORMATION AND HOW LONG WE KEEP IT**

OneSite recognises our responsibility to keep your personal information secure and are committed to ensuring your information is safeguarded and only stored for as long as required.

All of OneSite's data is securely stored in a central location. Your personal information can only be accessed by those authorised to do so and we ensure unauthorised access or disclosure of your personal information does not occur.

We will only keep your information for as long as necessary in relation to the purpose it was originally collected/processed, although we may keep your data for longer if required for legal or regulatory reasons.

**3. WHO YOUR PERSONAL INFORMATION IS SHARED WITH**

We may share your personal information with other businesses or organisations for the purposes of fulfilling our contractual obligations, legitimate interests or requests, queries or services requested by you, or otherwise where you have provided consent for us to do so. Examples of such businesses or organisations we may share your personal information with include:

- Couriers
- Marketing services
- Postal fulfilment services
- CRM services
- Cloud and Data Storage providers
- Social Media Companies
- Suppliers
- Payment services
- Accountants and Auditors
- Regulators and authorities

We will not share, rent, sell or trade your personal information with other companies and businesses for their own marketing purposes.

**4. COOKIES**

OneSite website may use cookies to monitor your behaviour when browsing the sites. This includes analytics for advertising and traffic statistics which we monitor to help us improve your experience on the website. We do not use this data to personalise website content specific to your behavioural patterns and the data is not personally identifiable. If you prefer, you can modify your browser settings to decline cookies.

**5. HOW TO ACCESS, UPDATE, AMEND OR REMOVE YOUR PERSONAL INFORMATION**

We do not currently provide a facility to manually access, update, amend or remove your personal information. However, you can request access to your information in the form of a copy of all the personal information we store on you via phone, email or mail at any time. Similarly, you can update your personal information or request an amendment or erasure at any time via phone, email or mail.

Your request to access, update, rectify or erase your personal information stored by us will be fulfilled within one month.

If you previously provided consent for us to store and process your personal information, you can withdraw your consent for some or all processing of your personal data at any time via phone, email or mail. Additionally, all our marketing communications will provide a clear and simple way for you to opt-out and withdraw your consent.

To request access, rectification or erasure of your personal information, or to withdraw consent, you can:

- Call us: 01502 533999
- Email us: sales@onesitegroup.com
- Post to: OneSite Group, Unit 9, Cooke Road, South Lowestoft Ind Estate, Lowestoft, Suffolk, NR33 7NA

**6. YOUR RIGHTS**

Under European Data Protection and privacy regulations you have certain rights regarding your personal information, which are:

- The right to be informed
- The right of access
- The right to rectification
- The right to erasure
- The right to restrict processing
- The right to data portability
- The right to object
- Rights in relation to automated decision making and profiling.

**7. CHANGES TO OUR PRIVACY POLICY**

Any changes to our Privacy Policy will be posted on our website: [www.onesitegroup.com](http://www.onesitegroup.com)



<b>A</b>	
110mm Chamber Base	77
110mm PVC to Hepsleve Clay Adaptor	74
110mm Underground Drainage	72-80
160mm Chamber Base	83
160mm Underground Drainage	81-83
Abrasives	53
Accelerator & Frostproofer	129
Access Bend	95
Access Branch	94
Access Panel	123
Access Pipe	95
Access Plug	99
Acid Brick Cleaner	129
Acoustic Sealant	136
Adhesive Remover Spray	140
Adjustable Bend 110mm	70
Air Admittance Valve	99
Air Horn	14
Alkathene Water Pipe	89
Aluminium Clout Nails	182
Angle Bead	193
Angle Bracket	167
Angle Grinder Discs	53
Annular Ringshank Nail	182
Anthracite Grey Fascia Board	216
Anthracite Grey Hollow Soffit Board	217
Anthracite Grey Plastic Trim 5m	217
Anthracite Grey Shiplap Cladding	217
Anthracite Grey Soffit Board	217
Anti-Bacterial Spray	19
Anti-Pick Silicone	135
Apex Lintel	156
Arch Former	155
Arch Lintel	157
Architrave 5m	221
Auger Bit	55
Aviation Snips	50
<b>B</b>	
Bahco Toolbox Saw	51
Ballistic Cartridge	186
Ballistic Nail	187
Balloon Guard (Galvanised)	96
Balloon Guard (Plastic)	249
Barrier Fencing	14
Barrier Tape	256
Baypole Screw Flange Head	179
Bellcast Bead	193
Bent C Stem Tie	117
Bird Comb	206
Bitumen Paint	105, 132
Black Ash Fascia Board	214
Black Ash Hollow Soffit Board	215
Black Ash Plastic Trim 5m	214
Black Ash Shiplap Cladding	215
Black Ash Soffit Board	215
Black Jack Liquid Bitumen DPM	105
Blacksmith Drill Bit	56
Bleach	19
Block Saw	51
Block Slot Channel Drain	84
Blow Out Pump	144
Blue Grit	133
Boot Laces	31
Boss Adapter	97
Bottle Gully (roddable)	74
Bow Lintel	157
Box Lintel	152
Brads	189
Branch 45° (110mm Soil Pipe)	94
Branch 90° (110mm Soil Pipe)	94
Brick Bolster	41
Brick Cleaner (Acid)	129
Brick Hammer	41
Brick Joint Raker	45
Brick Jointer	44
Brick Line	12
Brick Reinforcement Ladder	115
Brick Reinforcement Mesh	115
Brick Trowel	43
Broaching Cutter	62
Broom	46
BT Duct	86
Bubble Wrap	253
Bucket	16, 198
Bucket Trowel	44
Builders Line	12
Builders Silicone 450	135
Building Paper	252
Bungee Cord	15
Butane Gas Cylinder	39
Butyl Mastic Jointing Tape	108
<b>C</b>	
Cable Tie	255
Cargo Sling	15
Carpenters Pencil	49
Cast Iron Soil Pipe	101
Cast Iron Style Downpipe	246
Cast Iron Style Fixings	101
Cast Iron Style Gutter	247
Cast Iron Style Half Round Gutter	240
Cast Iron Style Hi-Cap Gutter	242
Cast Iron Style Ogee Gutter	244
Caulk	137
Cavity Closer	119
Cavity Lintel	148
Cavity Sleeve	121
Cavity Stop Sock	120
Cavity Tray (Stepped)	115
Cement Board	206
Cementitious Grout	186
Centre Feed Paper Roll	21
Ceramics Blade	60
Chain	12
Chalk Line	13
Chamber Risers	72
Channel Drain	83
Chemical Anchor Resin	137
Chemical Anchor Sleeves	137
Chicken Wire	195
Chisel	42
Circular Saw Blade	60
Cladding (White)	213
Cladding Pin	213
Claw Bar	42
Claw Hammer	40
Clay Airbrick	122
Clean Room Tape	256
Clout Nail	182
Club Hammer	40
Coach Bolt & Nut	171
Coach Screw Hex Head	177
Cobalt Drill Bit	57
Coffee	24
Column Tie	116
Combination Square	48
Concrete Edger	45
Concrete Gully Surround	74
Concrete Lintel	146
Concrete Padstone	147
Concrete Rake	45
Concrete Screw	177
Contact Adhesive	138
Contract PVA	141
Copper Clouts	183
Corner Trowel	200
Coupler (110mm Cast Iron Style Soil Pipe)	101
Coupler (110mm Drainage)	68
Coupler (110mm Soil Pipe)	92
Coupler (160mm Drainage)	77
Crack Stitch Grout Pointing Gun	186
Crack Stitching Kit	187
Cromar Vent3 Underlay	204
Cut Clasp Nail	184
<b>D</b>	
D Section 5m	221
Damp Proof Course	106
Damp Proof Membrane	104
Damp Proof Membrane Jointing Tape	105
De-Bonding Sleeve	114
Debris Netting	255
Decking Screw	176
Deepflow Gutter	238, 228
Deepflow Gutter (Cast Iron Style)	242
Diamond Blades	59, 60
Diamond Cores	61
Dish Cloth	20
Disinfectant	19
Disposable Boilersuit	28
Disposable Overshoe	28
Door Edge Protector	254
Door Jamb Protector	254
Door Protector Sleeve	254
Double Sided Tape	257
Double Sided Timber Connectors	172
Double Socket Bends (110mm Cast Iron Soil Pipe)	102
Double Socket Bends 110mm	69
Double Socket Bends 160mm	78
Double Tri Wall Ties	113
Dovetail Safety Tie	116
Dovetail Slot	116
Downpipe (65mm Square)	233
Downpipe (68mm Round)	246
Cast Iron Style)	225
Downpipe Adaptors	72
Drain Test Plug 110mm	72
Drain Test Plug 160mm	79
Drainage Bends (110mm)	69
Drainage Bends (160mm)	78
Drainage Crate	85
Draw Rope	13
Drill Bits	55
Drill Screw	180
Drywall Screw	196
Duct Tape	256
Ducting	85
Dust Bags for Henry Vac	18
Dust Masks	26
Dust Sheet	254
Dustbin	17
Dustpan and Brush	16
<b>E</b>	
Ear Defenders	25
Ear Plugs	25
Eaves Filler Bird Comb	206
Eaves Protector Tray	206
Eco-Block Ground Support	88
Electric Meter Box	124
Engineered Restraint Strap	165
Expanded Metal Lath	195
Expanding Foam	143
Expansion Joint Filler	120
Expansion Joint Sealant	134
Extension Lead	38
External Vent (Fixed Louvre)	123
External Vent (Gravity Flap)	123
Extract Cowl	97
Eye Wash	22
<b>F</b>	
Fascia Board (Black)	214
Fascia Board (Grey)	216
Fascia Board (Rosewood)	218
Fascia Board (White)	210
Febmix Mortar Powder Sachets	128
Fibremesh	195
Filler (1-Strike)	141
Finishing Nailer Fuel Cell	189
Finishing Trowel	200
Fire Collar (110mm Soil Pipe)	99
Fire Mate Sealant	136
First Aid Kit	22
First Fix Nails	188
Fixing Band	167
Flap Disc Zirconium	53
Flashband	203
Flat Bit	56
Flexi-Angle Trim 5m	220
Flexible Adaptors 110mm	71
Flexible Adaptors 160mm	77
Flexible Duct	122
Flexipipe for Slate Vent	207
Flogas Gas Cylinders	39
Floor Flex Plus Latex	130
Floor Scraper	46
Fly Screen	209
Foam Adhesive	142
Foam Gun	144
Foam Gun Cleaner	143
Foil Backed DPC	107
Foil Jointing Tape	108
Foil Tape	257
Footwear (Safety Boots)	30
Forever White Sealant	134
Fork (Digging)	46
Forklift Gas	39
Frame Tie	114
Framing Anchor	166
Framing Nailer Fuel Cell	189
Frostproofer	129





<b>G</b>	
Galvanised Clouts	183
Gas Barrier Membrane	108
Gas Meter Box	124
Gauging Trowel	44
General Purpose Silicone	134
Geotextile Fabric	85
Glass Cleaner	19
Glazing Packers	185
Gloves	27
Gothic Arch Lintel	157
Grass Grid	88
Gripcoat	133
Groundguard Grid	88
Gullies	74
Gully Grate	88
Gully Surround	74
Gutter (Cast Iron Deep)	242
Gutter (Deep 4m)	228
Gutter (Half Round Cast Iron Style)	240
Gutter (Half Round)	222
Gutter (Ogee Cast Iron Style)	244
Gutter (Ogee)	235
Gutter (Square)	231
Gutter (Xtraflow)	238
Gutter Brush	249
Gutter Guard	249
Hacksaw	40
Half Round Gutter	222
Half Round Gutter (Cast Iron Style)	240
<b>H</b>	
Hall Clips for Lead	203
Hammer	40
Hammer Fixing	178
Hand Brushes	47
Hand Cleaner	22
Hand Soap	22
Hand Stapler	186
Hand Towel	21
Handy Bar	43
Hangers	165
Hard Hat	25
Hardpoint Saw	51
Hasp & Staple	12
Hawk	199
Head Restraint	117
Head Restraint (Internal)	116
Heavy-duty Bar Clamp	48

Heavy-duty Gallows Bracket	167
Heavy Strap	164
Hedgehog	249
Helical Bar	186
Helical Composite	185
Insulation Panel Fixing	
Henry Vacuum Bags	18
Hepsleve Clay Adaptor (110mm Drainage)	71
Herringbone Joist Strap	167
Hessian	120
Hex Bolt	170
Hex Driver for Drill Screw	181
Hex Nut	172
Hi-Cap Gutter	228
Hi-Cap Gutter (Cast Iron Style)	242
High Wind Tie	166
Hinge (Tee Hinge)	12
Hip Irons	206
Hi-Vis Jacket	29
Hi-Vis Trousers	29
Hi-Vis Waistcoat	29
Hole Saw	61
Hollow Soffit Board (Black)	215
Hollow Soffit Board (Grey)	217
Hollow Soffit Board (Rosewood)	219
Hollow Soffit Board (White)	212
Hopper	75
Hopper Replacement Grid	75
Hopper Sealing Plate	76
Horseshoe Packers	185
Hose Pipe	14
Hose Union Bib Tap	91
Housing Grade DPC	106
HSS-G Drill Bit	54
<b>I</b>	
IG Lintels	156
Impact Bit	57
Insect Mesh	209
Insulated Vertical DPC	119
Insulation Retaining Clip	113
Integral Waterproofoof	133
Internal Lintel	155
Internal Vent (Fixed Louvre)	122
<b>J</b>	

Jab Saw with Holster	40
Jiffy Hanger	165
Jigsaw Blade	63
Jointing Knife	53
Jubilee Clip	255
<b>K</b>	
Kango 950 Breaker Steels	63
Kettle	24
Klober Permoforte Breathable Felt	204
Klober Tacto Tape	204
Knee Pads	25
Knives & Knife Blades	50
<b>L</b>	
Ladder Brick Reinforcement	115
Land Drain (Perforated)	87
Lay Flat Temporary Tubing	255
Lead Dresser	203
Lead Flashing Clips	203
Lead Mate Sealant	136
Lead Sheet Rolls	202
Lead Slate	203
Level Invert Reducer	77
Levels	48
Light Strap	164
Lighting	34
Line Marker	12
Line Pins	13
Lintel Stopend	119
Liquid Mortar Tone	128
Loft Access Door	209
Loft Ladder	209
Long Leg Joist Hanger (Jiffy)	166
Long Radius Bend 110mm	71
Low Residue Tape	256
Low Trap Universal Gully	75
Lubricant	62, 69, 130
<b>M</b>	
Mallet	41
Manhole Bases	73
Manhole Covers	80
Manhole Risers	72
Margin Trowel	198
Masking Tape	256
Masonry Drill Bit	56
Masonry Nail	184
Masonry Saw	51
MDPE Water Pipe	89

Metal Cavity Fixings	185
Metal Cutting Discs	58
Metal Grinding Discs	58
Metal Slitting Discs	58
Meter Box	124
Meter Box Key	125
Meter Box Lintel	155
Mitre Fast Kit	138
Mixing Paddle	198
Mono Truss Shoe	166
Mop and Bucket	18
Mortar Admix	128
Mortar Raking Blade	60
Mortar Tone	128
Mortar Tub	16
Movement Bead	194
Movement Tie	114
Mugs	23
<b>N</b>	
NailFire Angled Brad	189
NailFire First Fix Nails & Gas	188
NailFire Straight Brad	189
Nipper Blade	64
Non Return Valve	76
Non-shrinkable Grout	130
Notch Trowel	45
Nut	172
Nylon EML Fixings	195
Nylon Frame Fixing	178
<b>O</b>	
Offset Bends (110mm Soil Pipe)	94
Ogee Cast Iron Style Gutter	244
Ogee Gutter	235
Oil Spill Kit	18
One Coat Waterproofoof	133
Open Tool Tote Bag	49
Open V Cladding (White)	212
Optimix Mortar Plasticiser	128
Over Fascia Vent	208
Owlett Frame Tie	114
OX Pro Energy Drink	23
OX Speedskim Plastering Rule	199
<b>P</b>	
P Trap Gully	75
Packers	185
Padlock	12

Paint Brushes	54
Paint Rollers	54
Paper Roll Centre Feed	21
Parabolic Arch Lintel	157
Parcel Tape	257
Path & Patio Sealer	133
Patination Oil	203
Penny Washer	173
Perforated Gas Duct	87
Periscope Vent	121
Periscope Vent Duct	121
Adaptor	
Periscope Vent Extension	121
Permoforte Breathable Felt	204
Pipe (110mm Cast Iron Soil)	101
Pipe (110mm Soil)	92
Pipe (110mm Underground)	68
Pipe (160mm Underground)	77
Pipe Chamfer Tool 110mm	69
Pipe Clip (110mm Cast Iron Soil Pipe)	101
Pipe Clip (110mm Soil Pipe)	92
Pipe Clip Spacer (110mm Cast Iron Soil Pipe)	101
Plain Back Channel	116
Plaster Bead	192
Plasterboard Fixing (Speed Plug)	179
Plasterers Bucket	198
Plasterers Float	198
Plasterers GripCoat	133
Plasterers Hawk	199
Plasterers Trowel	199
Plastic Balloon Guard	249
Plastic Trims (Black)	221
Plastic Trims (Grey)	221
Plastic Trims (Rosewood)	221
Plastic Trims (White)	220
Plasticiser	128
Podger	45
Pointing Gun	186
Pointing Trowel	43
Poly Top Nail (Black)	214
Poly Top Nail (Brown)	218
Poly Top Nail (Grey)	216

Poly Top Nail (White)	210
Polythene Electric Duct	87
Polythene Sheeting	104
Polythene Temporary Protective Sheeting 35mu/140g	253
Polythene Vapour Barrier 125mu/500g	104
Propane Gas Cylinder	39
Protection Board	252
Protection Cardboard	252
Protection Film	253
PU Glue	142
PVA Bond	141
PVA Wood Adhesive	141
PVC Airbrick	122
PVC Angle Bead	193
PVC Arch Board	155
PVC Stop Bead	194
PVCU Low Modulus Neutral Cure Silicone	135
PVCU Solvent Cleaner	19
<b>Q</b>	
Quadrant 5m	220
<b>R</b>	
Rainwater Diverter	249
Rainwater Screw	179
Ratchet Strap	15
Rebar	107
Reciprocating Saw Blade	64
Rectangle Trim 5m	220
Reducing Branch (160mm Drainage)	78
Reinforcement Mesh for Brickwork	115
Reinforcing Spacer	107
Render Bead	193
Repair Washer	173
Resin	137
Resin Gun	144
Rest Bend (110mm Drainage)	70
Rhino Tub	16
Riblath	195
Rise & Fall Bracket	248
Road Gully	88
Rock Salt	23
Rodding Point	76
Roof Tile Vent	207
Rope	13, 205
Rosewood Fascia Board	218



Rosewood Hollow Soffit Board	219
Rosewood Plastic Trim 5m	221
Rosewood Shiplap Cladding	219
Rosewood Soffit Board	219
Rosewood Window Board	220
Round Downpipe	225
Round Downpipe Cast Iron Style	246
Round Wire Nail	184
Router Cutter ½" Shank	61
Rubber Blade Mixing Paddle	198
Rubber Boss Adaptor	98
Rubbish Sack	17
Rubble Sack	17
<b>S</b>	
Safety Boots	30
Safety Goggles	26
Safety Sign	10
Sanding Belts	53
Sanitary Sealant	134
Saws	51
SBR Bonding Agent	129
Scaffold Debris Netting	255
Schtuk Extreme	139
Screen Wash	23
Screw Cap	176
Screw Tie St/St	114
Screwdriver Bit	55
Screwdriver Set	49
Screws	174
Scrim Tape	194
Scutch Comb Chisels	42
Scutch Hammer	42
SDS Max Points & Chisels	63
SDS Plus Drill Bit	56
SDS Plus Points & Chisels	63
Sealant Gun	144
Second Fix Nails	189
Self Levelling Flooring Compound	130
Self-Drilling Screw	197, 180
Shield Anchor	170
Shiplap Cladding (Black)	215
Shiplap Cladding (Grey)	217

Shiplap Cladding (Rosewood)	219
Shiplap Cladding (White)	212
Short Boss Pipe	95
Shovels	46
Side Rafter Bracket	248
Silicone Spray	130
Silicones	134
Silt Bucket (Yard Gully)	88
Single Leaf Lintel	154
Single Socket Bends (110mm Cast Iron Soil Pipe)	102
Single Socket Bends (110mm Soil Pipe)	93
Single Socket Bends 110mm	69
Single Socket Bends 160mm	78
Site Electrical	38
Site Lighting	34
Site Sign	10
Skim Bead	192
Skirting 5m	221
Slate Vent	207
Sledgehammer	41
Sleeve Anchor	170
Small Tool	53
Soakaway Crate	85
Socket Plug 110mm	72
Socket Plug 160mm	79
Soffit Board (Black)	215
Soffit Board (Grey)	217
Soffit Board (Rosewood)	219
Soffit Board (White)	213
Soffit Mesh	209
Soffit Vent	208
Soil Pipe 110mm	99
Solvent Boss Adapters	97
Solvent Cement	142
Speed Plug	179
Speedskim	199
Spider Ball Power Splitter	38
Spline Driver for Drill Screw	181
Splitter Box	39
Sponge Scourer	20
Spray Contact Adhesive	138
Spray Paint	12

Springhead Nail	182
Square Downpipe	233
Square Gutter	231
Square Plate Washer	172
Square Twist Nail	184
Standard Joist Hanger (Jiffy)	165
Stapler	186
Staples	186
Steel Lintel	152
Steel Road Pin	14
Steel Windposts	158
Stop Bead	193
Stopcock Cover	76
Strap On Boss	96
Stretch Wrap	253
Stretcher Plate	167
Strike Release Oil	131
Strong Grip Panel Adhesive	140
Structural Timber Screw	177
Stud, Nut and Washer	171
Sugar	24
Sun Lounge Lintel	156
Super Glue	138
<b>T</b>	
T Branch (110mm Soil Pipe)	94
T Branch 110mm	70
T Branch 160mm	78
Tanking Membrane	105
Tape Measures	47
Taping Knife	53
Tar Brush	51
Tarpaulins	205
TCT Planer Blade	64
Tea Bag	24
Tea Towel	20
Teaspoons	23
Tek Screw	180
Telescopic Vent	121
Temporary Downpipe Tubing	255
Terram	85
Thermometer	14
Thin Coat Angle Bead	192
Thin Coat Stop Bead	192
Threaded Rod	171
Threshold Channel Drain	84
Through Bolt	170

Tile Drill (Diamond)	62
Tile Drill Bit	62
Timber Connectors	172
Timber Frame Wall Tie	113
Timber to Masonry Hanger	165
Timberfix Premium Screws	174
TIMCo Classic C2 Screws	175
TIMCo Solo Multipurpose Screws	175
Toilet Blocks	20
Toilet Brush	21
Toilet Connectors	98
Toilet Roll	21
Toothed Timber Connectors	172
Top Hat	108
Torpedo Level	48
Transformer	38
Triple Action Wood Treatment	131
Triple Boss Pipe	96
Truss Clip	166
Tuck Pointer	44
Twinwall Electric Duct	87
Twinwall Utility Duct	85
Twisted F Stem Tie	117
Two Part Ties	116
Two Stroke Oil	131
Tying Wire	107
Type 1 Wall Ties	112
Type 2 Wall Ties	112
Type 4 Wall Ties	112
<b>U</b>	
Undercloak	206
Underground Drainage (110mm)	68
Underground Drainage (160mm)	77
Underground Warning Tape	86
Underlay	204
Underlay Support Tray	206
Universal Acrylic Sealant	136
Universal Tile Vent	207
<b>V</b>	
Valley Trough Bonding Gutter	204

Valley Trough Standard Tile	205
Venetian Arch Lintel	156
Vent Terminal	103
Vent Terminal	96
Vent3 Breathable	204
Underlay	
Verge Board	206
Vertical DPC	119
Visqueen Butyl Mastic	108
Jointing Tape	
Visqueen Damp Proof Tanking Membrane	105
Visqueen Foil Jointing Tape	108
Visqueen Gas Barrier Membrane	108
Visqueen Gas Resistant DPC	107
Visqueen Zedex DPC	107
<b>W</b>	
Wafer Head Drill Point Screws	197
Wall Chaser Blade	60
Wall Starters	118
Wall Straps	164
Wall Ties	112
Wall Vents	122
Wallplug	176
Warning Tapes	86
Washer	173
Washing Up Liquid	20
Waste Pipe Adaptor (110mm Soil Pipe)	98
Waste Reducer (110mm Soil Pipe)	98
Water Feed Bottle	61
Waterseal Brick Sealer	132
WD40 Lubricant Spray	131
Weather Mate Sealant	136
Weathering Collar	103
Weathering Collar (110mm Soil Pipe)	99
Weathering Slate	206
Weep Vent	118
Wellington Boot	30
Wheelbarrow	15
White Fascia Board	210
White Hollow Soffit Board	212
White Open V Cladding	212

White Plastic Trim 5m	220
White Shiplap Cladding	212
White Soffit Board	212
White Spirit	131
Window Board (Rosewood)	220
Window Board (White)	220
Windposts	158
Wire Balloon Guard	96
Wonder Wipe	17
Wood Filler	140
Wood Preserver	131
Woodscrews	174
Wrecking Bar	43
<b>X</b>	
Xtraflo Gutter	238
<b>Y</b>	
Y Branch (110mm Soil Pipe)	94
Y Branch 110mm	70
Yard Gully	88
<b>Z</b>	
Zedex DPC	107